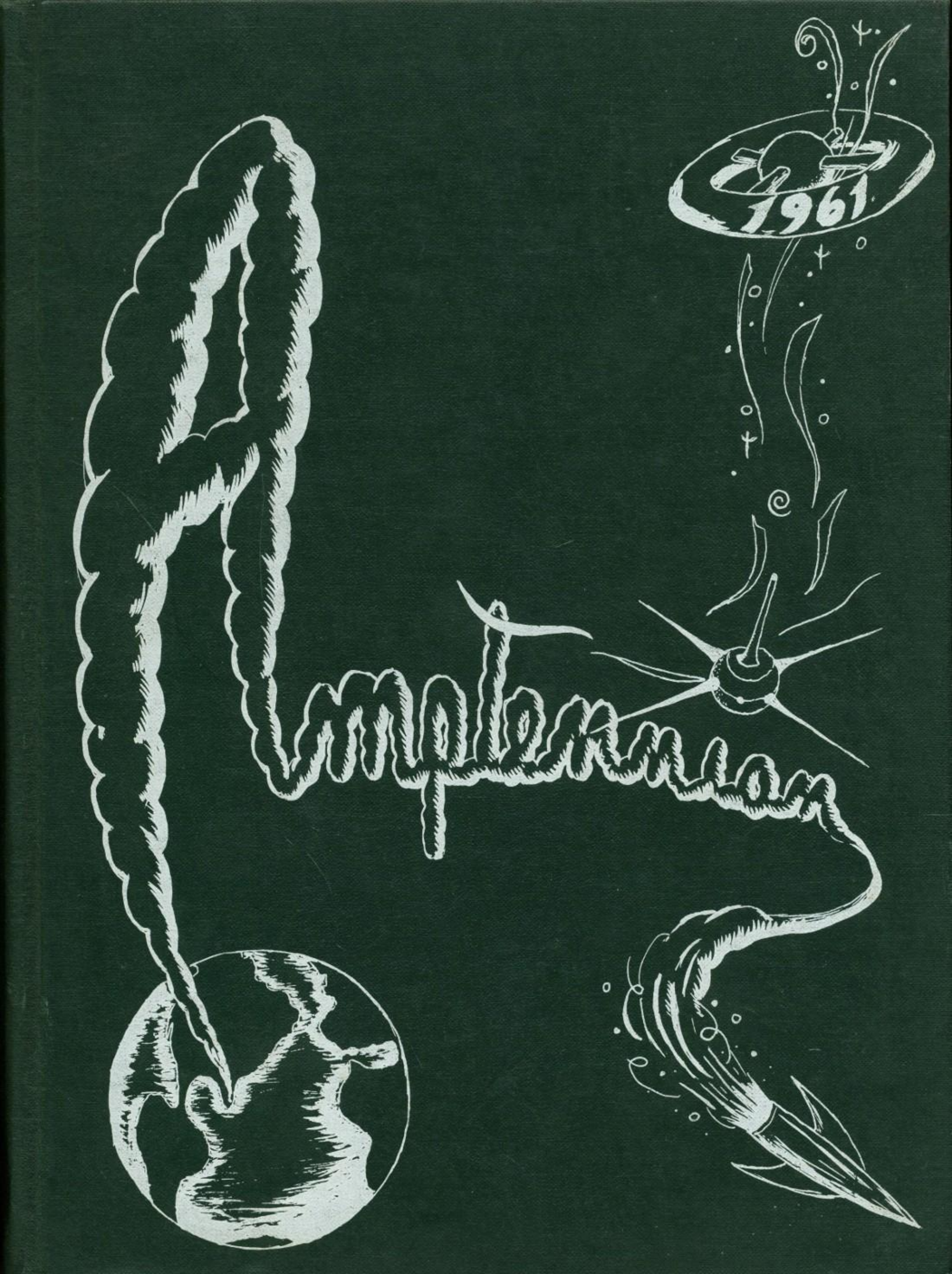
1961
Impérial

AMPTENNIAN

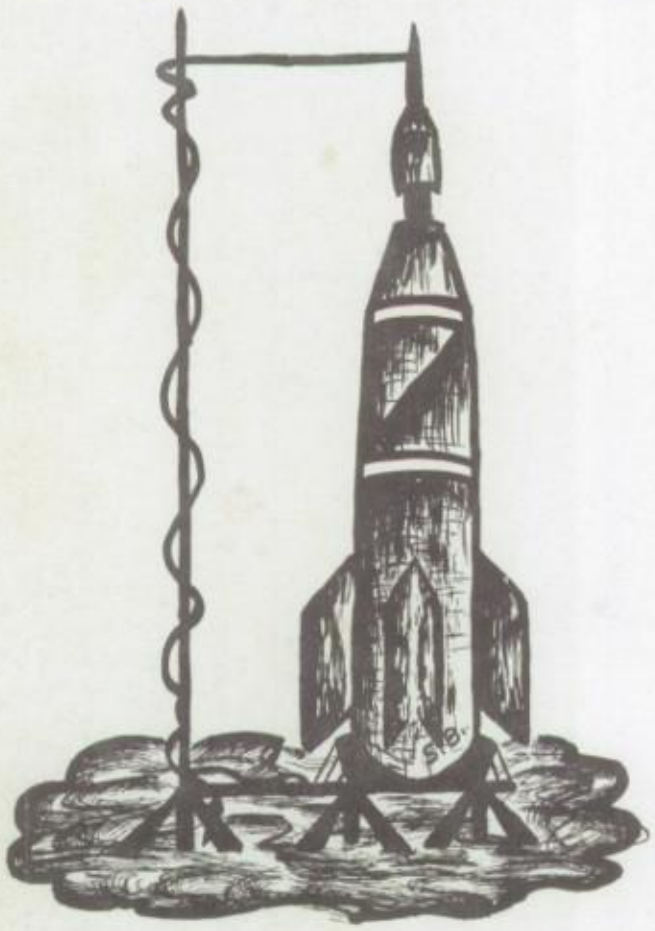

Volume XLVII

Published by

The Senior Class

of

Northampton Area

Joint High School

in

Northampton

Pennsylvania

FOREWORD

In 1950 the school directors, as well as the administrators of Northampton Area Joint High School, had a dream which, after much labor and many heartaches and headaches, culminated in 1960 with the completion of a new Northampton Area Joint Senior High School.

Although we, the Senior Class of 1961, are honored and extremely proud to be the first class to graduate from a new building containing many of the most modern educational facilities known, we believe that knowledge is the true way to success whether it be obtained in a school built in 1905 or in a school newly completed in 1960.

Therefore we decided to combine our motto "Knowledge is the Way to Success" with the concepts of many nations that the control of space is the way to success.

Thus, we have chosen as our theme "The New Approach" which is depicted by rocket ships, satellites, and space stations that will transport you through our 1961 Amptennian.

Christine Rank

William Fava

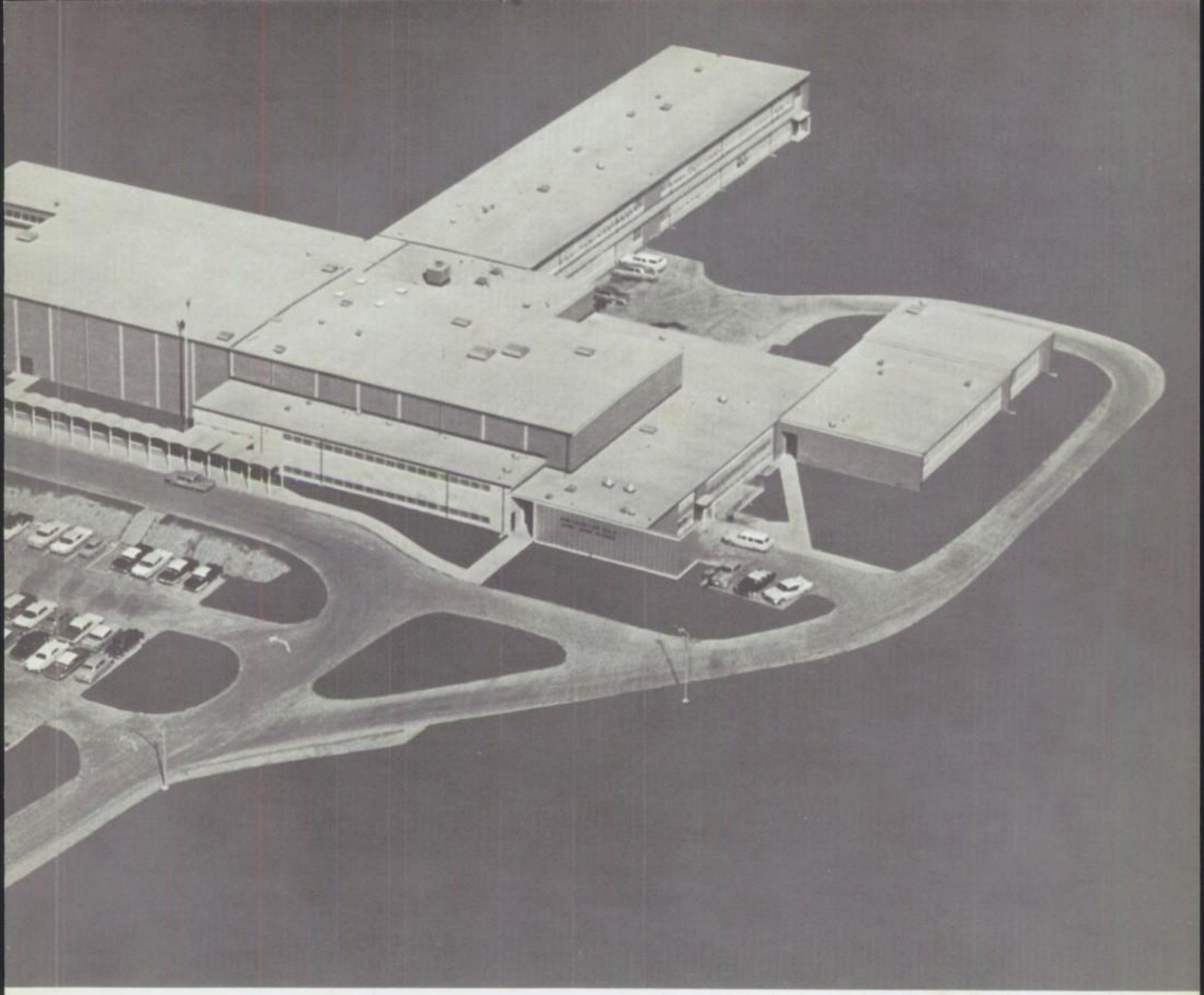

1961

JOHN F. KENNEDY

The youngest man ever elected to the highest office of our nation is John F. Kennedy. With strenuous campaigning through areas such as our Lehigh Valley, President Kennedy made a two day visit to the Allentown-Bethlehem-Easton locale. A mid-morning address at Center Square in Allentown attracted 75,000 persons. That evening he spoke to the Bethlehemites in Johnston Hall on the Moravian College Campus. Because this was one of the closest elections in history, and because the Presidential candidates were directly associated with area citizens, we give recognition to our new President of the United States, John F. Kennedy.

RICHARD M. NIXON

Richard M. Nixon, Vice President under the Eisenhower Administration, was the Republican candidate in the 1960 Presidential election. Mr. Nixon made a one day visit to the Allentown area, addressing 25,000 people at Muhlenberg College. 100,000 area citizens welcomed him on the caravan route which carried him through our own Lehigh Valley. Mr. Nixon was unsuccessful in his Presidential bid, he lost by the closest margin in more than a century. We also recognize Richard M. Nixon as a candidate who visited our area in 1960.

TABLE OF CONTENTS

Faculty 6

Seniors 17

Underclassmen 49

Curriculum 60

Activities 69

Sports 96

Dedication 114

Patrons 120

FACULTY POEM

We the pupils of the class
Of nineteen sixty-one
Wish to thank the teachers
For the work that they have done.

Thanking them for guiding us
Through all our daily tasks
And when in doubt they answered
All the questions that we asked.

The studying seemed to be in vain
As weeks and months rolled past
And when it seemed to never end
Graduation came at last.

Our knowledge will accompany us
In the years that come and go
Through all our share of ups and downs
We'll apply the things we know.

As we walk life's lonely paths
Our way will be more clear
If we remember what we've learned
These past and pleasant years.

Madelyn Schwartz

C.K.
S.B.

The Men of the Northampton Area Joint School Committee are **seated from left:** Vice President Russell Becker, Claude Silfies, Superintendent Dr. George A. Eichler, President Darle Strohl, Treasurer Rev. John Reese, Secretary Guy A. Rice, Dallas Fries; **Standing:** Luther Schlegel, Joseph George, Raymond Newhard, Rennard Sutliff, Lloyd Moats, John S. Driesbach, Solicitor Jerome W. Burkepile, Jr., Carl B. Schmickly.

BOARD OF EDUCATION

The Northampton Area Joint Committee, men with the knowledge and ability to guide our lives throughout our school years, is the nucleus of our administration. These are the men whose foresight has brought about the construction of our new Northampton Area Joint Senior High School. We hope the knowledge they have gained in the past will guide them to serve us well in the future.

May we say "thank you" for the job well done by the Northampton Area Joint School Committee.

DR. EICHLER

It was largely through the efforts of Dr. Eichler that this new high school was constructed. This building shall long stand in tribute to one of the finest men of our community. His able leadership in school administration is certain to be remembered by all.

GOLDEN DEEDS AWARD

The tenth annual Golden Deeds Award is presented to Howard G. Raubenhold for his outstanding performances on the School Board, in the Exchange Club, in the American Legion, and in the Northampton Area Men's Retired Club. The students of NAJSHS salute you, Mr. Raubenhold, for your beneficient work in our community.

NORMAN A. LAUB, B.S., M.A.

Principal

Mr. Laub, our principal, capably oversees our education during high school. He efficiently maps our curriculum and extracurricular activities, and is constantly trying to better our already good school system. His great interest in the students can easily be seen by his attention to any student problem, although it may keep him busy long after school hours. We wish him a well-deserved rest during his sabbatical leave but look forward to his return.

ALFRED LAUBACH, Ph.B., M.A.

Assistant to the Principal

Our new assistant principal, Mr. Laubach, now has administrative duties added to his already busy schedule of supplying films for class use, teaching, advising the Senior Student Council, and giving the morning announcements, all of which he manages ably. He is well known by his hearty laugh and his friendliness toward all the students, and by his willingness to listen and advise them on any problems they may have.

ALBERT M. LERCH, B.S., M.Ed.

Acting Principal

Finding jobs for students, interviewing them, getting them into college, and giving them exams are among the many duties handled by "Doc Lerch." His aid is sought by students, business leaders, and all the community. His friendliness and helpfulness have made him a friend to all who know him.

MRS. OBRECHT

Our girls' counselor, Mrs. Obrecht, manages to arrange an interview with each girl who enters high school. Friendly and helpful, she answers all questions, reassuring each girl or advising her to "brush up" in certain subjects, whatever the case may be. Mrs. Obrecht remains a friend to the girls throughout their senior high school years.

Typing and bookkeeping occupy the daily tasks of our secretaries.

MR. ERDOSY

Our ambitious faculty manager, with the assistance of the Athletic Council, directs the yearly sports program. This group of men formulates the policy on athletics in general for the school. The setting up of schedules and running of sports events is the main function of Mr. Alec Erdosy.

Mrs. Obrecht is moving into our new building.

A B-E Day Luncheon in our Homemaking Department.

NAJHS Teachers' Meeting in our modern lounge.

A tour through our Homemaking Department on B-E Day.

The teachers have their Christmas Tea in the cafeteria.

TEACHERS

EDGAR J. BALLIET, B.S.
Agricultural Education
General Science, Physical Science

RAYMOND S. BECKER, B.S., M.A.
Junior and Senior Bands, Instrumental Music
Boys' Chorus, Spring Concert, Christmas Vespers
Grade School Band Concert

VIRGINIA L. BOLLMAN
Home Economics, Costuming for Christmas Vespers

HOWARD DOTTER, B.S.
Head Basketball Coach

ROBERT D. DRUCKENMILLER, B.S.
History

ALBERT ERDOSY, Ph.B., B.S.
Health, Physical Education, Head Football Coach

ALVIN N. FEGELY, B.S.
Algebra II, Advanced Mathematics

NELLE Y. FLUCK, B.S.
Library Instruction, Production Make-up

JOHN M. FRAILEY, B.S.
Chemistry, Advisor of Photography Staff

HENRY FUJITA, JR., B.S.
Metal Shop

ELIZABETH M. GEIGER, B.S., M.Ed.
Shorthand, Typing, Secretarial Practice
Amptennian Business Advisor

KERMITT L. GREGORY, A.B.
German, English, Junior Speaking Contest

CHARLES E. GUNKLE, B.A.
English, Amptennian Editorial Advisor

HARRIET HALLMAN, B.S.
Shorthand, Typing

MAGDALENE R. HAUKE, B.S.
Consumer Living, Economics, Mathematics

MELVIN G. KLEPPINGER, B.S., M.A.
Arts & Crafts, Amptennian Art Advisor, Art Appreciation, Production Stage Settings, Art Exhibition

LEROY D. KRESSLY, A.B.
History

MARION A. LAUBACH, A.B., M.A.
Latin I & II, Senior Class Play, English
National Honor Society, Tri-Hi-Y, French

DOUGLAS LINDENMUTH, B.S.
Algebra II, Geometry, General Math

MICHAEL LISETSKI, Ph.B.
Problems of Democracy, Head Baseball Coach

FLORA L. OBRECHT, B.A.
English, Christmas Vespers, Tri-Hi-Y
Commencement Properties, Guidance

EDWARD A. PANY, B.S.
Social Studies, Problems of Democracy

JAMES REICHARDT, B.S.
Physics, Physical Science

HARRY G. REIFF, B.S.
Printing, Mechanical Drawing

THELMA S. SANTEE, B.S.
Vocal Music, Senior Girls' Choruses, Mixed Chorus
Ensembles, Christmas Vespers, Spring Concert
Commencement, English, Music Theory

IVAN P. SCHNECK, B.S.
Bookkeeping, Office Machines

PETER P. SCHNEIDER, Ph.B., M.A.
Psychology, Assistant Football Coach

DALE D. SHOEMAKER, A.B.
English, Commencement, Christmas Vespers, Spanish

ROBERT J. SNYDER, B.S., M.A.
Science, Physics, Usherettes, Junior Class Advisor
Christmas Decorations

RAY WAHL, Ph.B., M.A.
Safety Education, Driver Training

HARRY B. WALL, Ph.B., M.A.
English, Head Wrestling Coach, Assistant
Track Coach, Concrete Courier Advisor

HENRY WEIR, B.S.
Mathematics, Sophomore Class Advisor

ELIZABETH M. WILSON, B.S.
Physical Education, Health
Cheerleaders, Girls' Gym Team

HARRY WITEMEYER, B.S.
History, N Club, Stage Lighting, World Culture

LOUIS WOLF, B.S.
Geography, Assistant Football Coach
Assistant Wrestling Coach, Senior Class Advisor

CAFETERIA PERSONNEL

Our able corps of women constituting our cafeteria staff has proven that too many cooks do NOT spoil the broth. They are directed by our resourceful and experienced dietician, Mrs. Mary Zirinsky, who successfully meets the challenge of planning a variety of balanced meals to suit the tastes of all. These ladies have made the lunch period a pleasant "breather" in the day's activities when we can catch up on the latest news with our classmates and obtain enough energy to survive the day.

Mrs. Zirinsky plans our next meal.

Here are the hearty eaters of Northampton High.

From left, M. Schaffer, A. Gildenmeyer, C. Tarnock, E. Newhart, C. MacAdam, E. Lerch, M. Holbfostner, M. Messenlehner.

Cleaning is a never-ending Job for Miss Weider and Miss Lerch.

MAINTENANCE STAFF

To keep our new school looking and working like new is the aim of our maintenance personnel. The janitors make certain that the building is heated comfortably, that the grounds are well-kept, and that everything is in excellent condition. The housekeepers arrive in the evening to freshen up the classrooms by washing blackboards, cleaning floors, and dusting furniture. The devotedness of this fine group of people deserves our utmost and heart-felt thanks.

Custodians from **left to right** are: Mr. Rothrock, Mr. Kern, Mr. Stuber, and Mr. Frack.

MEDICAL STAFF

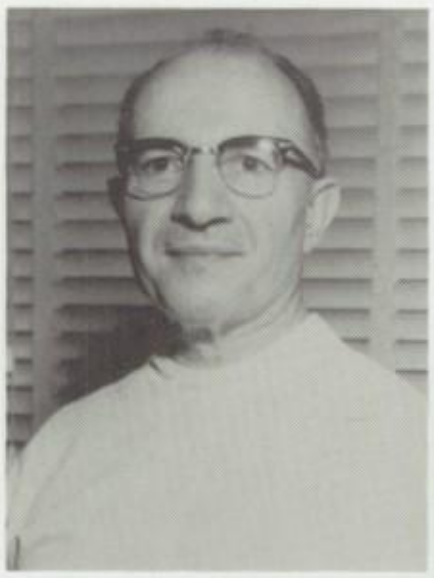

Dr. George Hrisko

Dr. Charles Moritz

Dr. Sidney Parmet

Dr. Charles Sieger

Caring for a student's physical and dental health is the chief duty of our school physicians, nurses, and dentists. Their aid is constantly sought by students interested in athletics or employment, as well as those involved in minor accidents. Yearly eye and ear examinations are given to check on our most indispensible senses. Our dentists examine us for cavities and oral maladjustments. Without the assistance of these fine people, our school would be extremely handicapped. Their priceless aid is needed by all. We thank you, the Medical Staff, for the fine work you have performed for us.

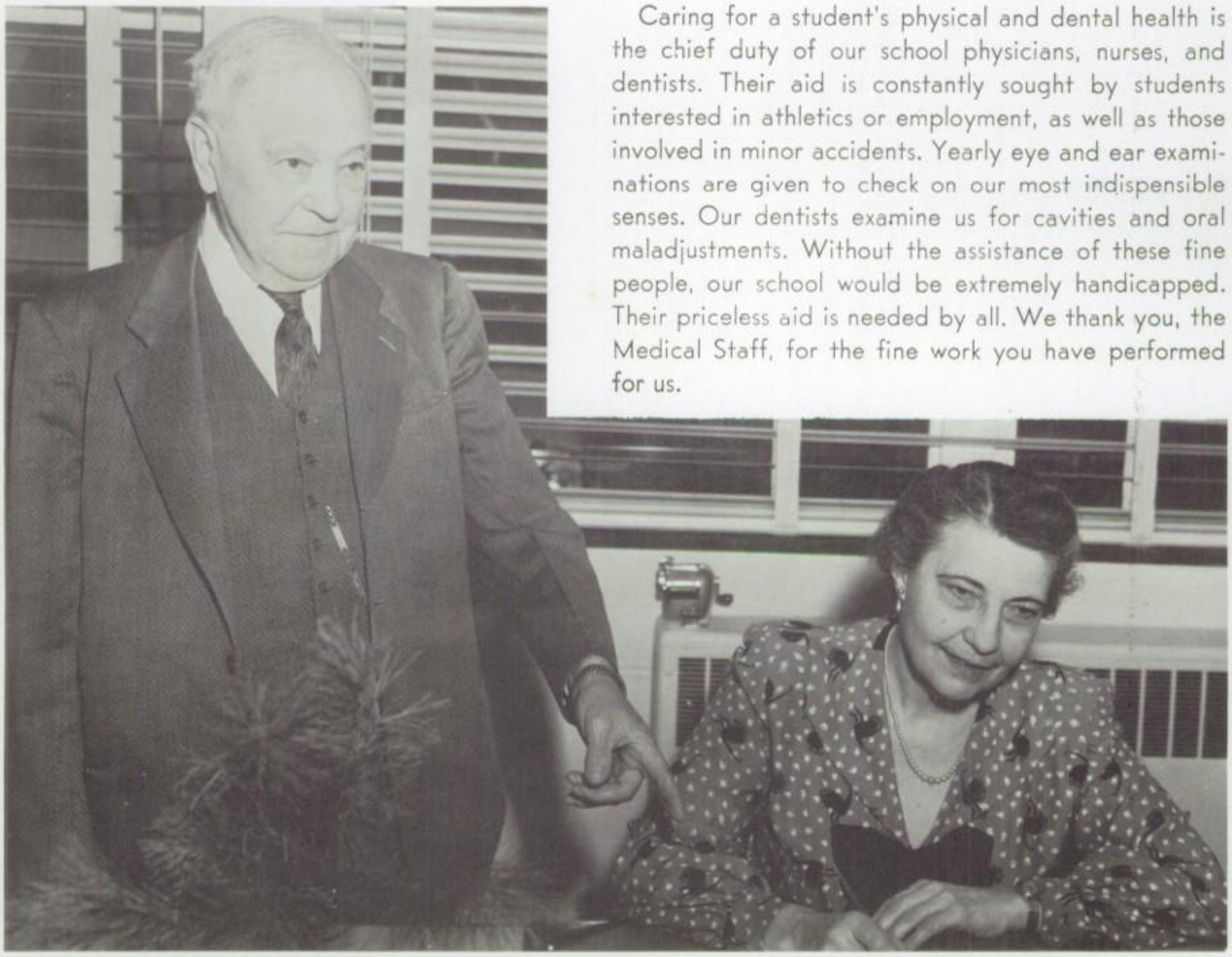

Miss Stettler and Dr. Miller comprise our Medical Staff.

CLASS POEM

We reminisce about the years,
And now in memory shed the tears
O'er teachers, counselors tried and true,
Thoughts of the old school, and the new.

Our days well spent within these walls,
Within these rooms, within these halls,
Were filled with learning, thought, and fun,
But, now we find they're almost done.

Forget? That day shall never come,
For even after we've said and done;
These halls of ivy that you see,
Shall in our hearts e're hallowed be.

We've learned it well, the golden rule,
And so we'll say to you dear school:
Farewell, adieu, Northampton High,
The time for parting now is nigh.

Cathy Fleck

Class Song

Lyrics
Peggy Kulp

Music
Beverly Roberts
Darryl Dech

The time has come, Nor-thamp-ton High, For us to say good-bye, We'll
We dream of hap - py days a - head, Our des-tin-ies un-known. Our

oft re-mem-ber days and friends And nev - er break the ties —— You
hopes, our fears and, our de - sires, We know will soon be shown, And

tea - chers were the hel-ping hands, Our strength to lean up-on. you
now we bid our last fare-well To this, our moth-er school. And

tried to show us all the ways To mold our thoughts toward one.
forge a-head to great-er things Taught by the Gold - en Rule.

Roselie Simon

C.K.
S.B.

ARTHUR J. ANDREWS

2190 Northampton Avenue

Bashful . . . quiet . . . active in band . . . real gone Beatnik . . . interested in electronics . . . college campus next.

College Preparatory. Band 1, 2, 3; Mixed Chorus 1, 2, 3; Spring Concert 1, 2, 3; Christmas Vespers 1, 2, 3; Senior Class Play 3.

RONALD ANTONIUK

1644 Lincoln Avenue

"Buster" . . . practical joker . . . basketball fan . . . spelling champion . . . future electrical engineer.

College Preparatory. Lehigh Valley Spelling Bee 1, 2; National Honor Society 3; Amptennian Staff 3; Basketball 1; Basketball Manager 1, 2; Football Manager 1; Science Fair 2.

LOIS M. BAHNER

Bath, R. D. 2

Quiet . . . shy . . . teaches Sunday School . . . sings in Municipal Opera . . . Castle Rock member . . . future at Business School.

College Preparatory. Art Club 1; Gym Team 3; Senior Class Play 3.

SANDRA C. BARTER

511 East 9th Street

Always smiling . . . flashy . . . loquacious majorette . . . knows all dance steps . . . enjoys drawing . . . future in art.

College Preparatory. Majorette 1, 2, 3; Girls' Chorus 1, 2; Mixed Chorus 1, 2; Christmas Vespers 1, 2, 3; Courier 1, 2, 3, (co-editor); National Honor Society 2, 3 (Vice President); Student Council 3 (President); Science Fair 2; Amptennian 3; N-Club 3; Senior Class Play 3; Gym Team 3; Temple Press Tournament 3; Art Exhibit 1, 2, 3.

MARTIN BEAL

Bath, R. D. 2

Tall, dark, handsome . . . hunts, fishes . . . ice skating, bowling . . . a certain blonde . . . the Marines will gain Marty.

Secretarial. Football 1, 2 , 3.

CHARLES BEALER

Bath, R. D. 2

Quiet . . . resourceful . . . Johnny-on-the-spot . . . College will complete future plans.

College Preparatory.

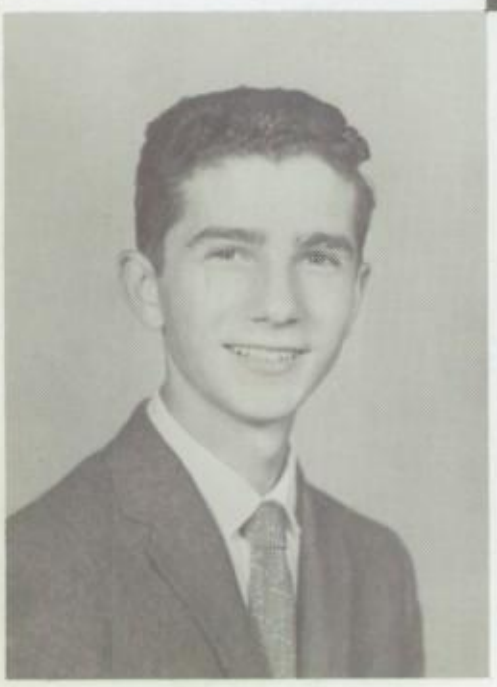

RICHARD BEDNARCIK

Northampton, R. D. 2

Quiet . . . good-natured . . . lighting effects man . . . collecting coins is his hobby . . . East Stroudsburg next for "Rich".

College Preparatory. Lighting Crew 1, 2, 3.

EMMA J. BENJAMIN

Northampton, R. D. 2

Bashful . . . blushing . . .likes sewing, reading . . . easy to get along with . . . future sees title of "Mrs." awaiting Jean.

General. Science Fair 1; Art Exhibit 1.

FRANK M. BETZ

347 Green Street, Bath

"Betsy" . . . quiet . . . practical joker . . . enjoys all sports . . . future — undecided.

Trade. Student Council.

CAROL E. BINDER

Walnutport, R. D. 1

Strawberry blonde . . . shy . . . enjoys driving around . . . works on Amptennian . . . likes to dance . . . future — R.N.

College Preparatory. Amptennian 3.

JUDITH A. BINDER

Walnutport, R. D 1

Pleasing personality . . . always laughing . . . always in a hurry . . . enjoys swimming and movies . . . spends Saturdays shopping . . . hopes for a future in an office.

Secretarial. National Honor Society 3; Amptennian 3.

KENNETH R. BLOSS

Walnutport, R. D. 1

Shy . . . pleasant smile . . . neat crew cut . . . enjoys fishing, swimming, and skating . . . works at DeeVille . . . future — Navy.

Trade.

ROGER BODNAR

Northampton, R. D. 2

"Reds" . . . sportsminded . . . enjoys football and basketball . . . spends time at "Jungle Rock" . . . future in Air Force.

General. Football 1, 2, 3; Basketball 1, 2, 3.

JUDITH A. BRETZ

210 E. 20th Street

"Shorty" . . . fun-loving . . . known for car washing . . . active in Luther League and Girl Scouts . . . works at Hillside . . . future as interior decorator.

College Preparatory. Amptennian 3.

CAROL BROBST

Bath, R. D. 1

Flashing smile . . . long brunette hair . . . warm personality . . . enjoys convertible rides . . . beautician after graduation.

College Preparatory. Mixed Chorus 1, 2, 3; Christmas Vespers 1, 2 ,3; Spring Concert 1, 2, 3.

LINDA L. BROWN

Walnutport, R. D. 2

Energetic . . . active chorus participant . . . sings, dances . . . future indicates Linda in the teaching field.

College Preparatory. Girls' Ensemble 1, 2, 3; Girls' Chorus 1, 2, 3; Mixed Chorus 1, 2, 3; N-Club 3; Amptennian 3; Science Fair 1; Christmas Vespers 1, 2, 3; Spring Concert 1, 2, 3.

RICHARD BROWN

Bath, R. D. 2

"Rich" . . . crew cut, shy smile . . . neat appearance . . . hunts, fishes . . . practical joker . . . Air Force or college is next.

College Preparatory.

BRIAN BROWNMILLER

1655 Canal Street

Good looking . . . lady's man . . . undefeated wrestler . . . Herod for Christmas . . . The Dip . . . college claims his future.

General. Baseball 1, 2, 3; Wrestling 1, 2, 3; Christmas Vespers 3; N-Club 3; Bowling Club 3 (President).

RUTH ANN CHIMICH

Walnutport, R. D. 2

Knick-knacks . . . outdoor work . . . cute . . . business school in her plans.

General. Amptennian 3.

DARRYL CHRISTMAN

217 East 21st Street

Carefree . . . quiet . . . Hillside handyman . . . "Moyer's Palestra" . . . Marines.

General.

JAMES D. COLE

2457 Cherryville Road

"Jimmy" . . . music, reading, drawing . . . A & P worker . . . architect.

College Preparatory. Mixed Chorus 1, 2, 3; Mixed Ensemble 1, 2, 3; Band 1; Art Club 1; Amptennian 3; District Chorus 2, 3; Regional Chorus 2; Christmas Vespers 1, 2, 3; Spring Concert 1, 2, 3.

ELAINE C. COLEMAN

Northampton, R. D. 1

Crazy giggle . . . piano, dances . . . DeeVille . . . nursing in the future.

College Preparatory.

LARRY CREYER

2320 Washington Avenue

Wavy hair . . . pleasing personality . . . cars, dancing . . . Hillside . . . Air Force or college?

College Preparatory. Boys' Chorus 1, 2; Track 2.

TERESA A. CSENSITS

2137 Northampton Avenue

Cute, gay, fun-loving . . . spreads cheer and laughter . . . interested in dancing at present . . . will be found at the head of a high school English class in the future.

College Preparatory. Courier 1, 2, 3; Amptennian 3; Color Guard 3; Science Fair 2; Art Exhibit 1.

JOSEPH C. DAVID

1346 Vienna Street

Small in stature . . . engaging personality . . . hobby is raising tropical fish . . . will soon be attending a business school.

College Preparatory.

RONALD G. DAVIS

Danielsville, R. D. 1

"Ron" . . . seen in a ford . . . eager beaver for knowledge and adventure . . . will soon be found in either college or the Coast Guard.

Trade. Student Council 2; N-Club (Vice President 3); Football 1, 2, 3; Baseball 1; Track 3.

DARRYL E. DECH

1916 Washington Avenue

Jovial, friendly . . . eloquent speaker . . . skillful pianist and organist . . . will make a wonderful minister.

College Preparatory. Band 1, 2, 3; N-Club 3; Junior Speaking Contest 2; Senior Class Play 3; Mixed Chorus 1, 2, 3; Christmas Vespers 1, 2, 3; Spring Concert 1, 2, 3; Science Fair 2.

JEANETTE R. DECARLO

135 S. Chestnut Street, Bath

Bright smile and ready hello . . . high stepping drum majorette . . . loves dancing and writing letters . . . will be efficient and attractive secretary.

Secretarial. Majorette 1, 2, 3 (Drum Majorette 3); Senior Class Play 3.

ROBERT W. DEIBERT

Walnutport, R. D. 2

Tall, dark . . . shy, quiet . . . works at Dee-Ville and plays in band . . . loves that hot red and white Chevy.

Trade. Band 1, 2, 3.

GLORIA DERHAMMER

Bath, R. D. 2

Quiet until she gets better acquainted . . . loves dancing . . . can be found working at the general store in Crossroads . . . this miss is undecided about the future.

General.

DENNIS R. DEUTSCH

Danielsville, R. D. 1

Enthusiastic . . . outdoorsman . . . hunts, fishes, plays baseball . . . works on his model railroad layout . . . wants career in bookkeeping.

Secretarial. Senior Class Play 3.

KAREN A. DOUGHERTY

Northampton, R. D. 1

Music lover . . . enjoys singing, reading, and watching T.V. . . . future as X-ray technician.

College Preparatory. Girls' Chorus 1, 2, 3; Mixed Chorus 1, 2, 3; Girls' Ensemble 1, 2, 3; Spring Concert 1, 2, 3; Christmas Vespers 1, 2, 3; N-Club 3; National Honor Society 3; Amptennian 3.

ROBERT EBERLY

539 East Main Street

Crew-cut . . . neat . . . tinkers with cars . . . enjoys hunting . . . future — Air Force.

Trade.

DENNIS EDELMAN

Northampton, R. D. 2

Always laughing . . . enjoys reading and hunting . . . future with Uncle Sam.

College Preparatory. Mixed Chorus 1, 2, 3; Christmas Vespers 1, 2, 3; Spring Concert 1, 2, 3; Amptennian 3.

GLORIA A. EDELMAN

Nazareth, R. D. 1

Always smiling . . . helpful . . . works at Sara-J's . . . likes ice skating and movies . . . future as sales clerk.

Secretarial. Amptennian 3.

MARIETTA T. ERSCHEN

Walnutport, R. D. 2

Always laughing . . . enjoys dancing . . . hot Chevy driver . . . future as elementary teacher.

College Preparatory. Girls' Chorus 1; Tri-Hi-Y 1, 2; Bowling Club; Spring Concert 1; Science Fair 1.

KATHLEEN A. FALMAN

147 Main Street

"Kasey" . . . likes to go to Coplay . . . enjoys dates, shopping, and reading . . . future in office or Wedding Bells.

Secretarial.

DANIEL W. FARBER

1914 Washington Avenue

Ambitious . . . quiet . . . alert enjoys band and chorus . . . off to college for "Dan."

College Preparatory. Band 1, 2, 3; Boys' Chorus 1, 2, 3; Spring Concert 1, 2, 3; Christmas Vespers 1, 2, 3; N Club 3.

WILLIAM G. FAVA

Danielsville, R. D. 1

Ambitious . . . talkative . . . looks for new ideas . . . enjoys dancing and debating . . . helpful . . . future as aeronautical engineer.

College Preparatory. Hi-Y 1; Amptennian 2, (Asst. Editor) 3; Football 1, 2, 3; Track 1, 2, 3; National Honor Society 2, 3; Junior Speaking Contest 2.

CLIFFORD L. FEHNEL

Bath, R. D. 2

Shy . . . quiet . . . enthusiastic outdoorsmen . . . enjoys hunting, hiking, and camping . . . Business College in future.

Secretarial. National Honor Society 3.

DIANNE G. FEHNEL

Bath, R. D. 1

Pleasant . . . friendly . . . likes to sew . . . active in Girl Scouts . . . sings on choir . . . uncertain future.

General.

EDNA M. FENSTERMAKER

Northampton, R. D. 1

Talkative . . . always laughing . . . likes to write letters . . . teaches Sunday School . . . found at Swirl Top . . . future as private secretary.

Secretarial. Amptennian 3; Fashion Show 1.

RICHARD J. FENSTERMAKER

Bath, R. D. 2

Talkative . . . whiz on mats . . . enjoys swimming, skating, and hunting . . . choice between Army and State Police as future.

Trade. Boys' Chorus 1; N Club 3; Wrestling 1, 2, 3; Senior Class Play 3.

GODFREY F. FIXL

124 West 17th Street

Quiet . . . enjoys playing pool . . . spends time at Jungle Rock . . . future as salesman in furniture store.

General.

CATHERINE M. FLECK

Northampton, R. D. 1

"Cathy" . . . smile for all . . . piano, sports . . . 4-H Clubs, Girl Scouting . . . makes shellcraft jewelry . . . future private secretary and IBM training.

Secretarial. Girls' Chorus 1, 2, 3; Mixed Chorus 1, 2, 3; Spring Concert 1, 2, 3; Christmas Vespers 1, 2, 3; Science Fair 1; National Honor Society 2, 3 (Secretary); Amptennian 3.

FRANK FOX

Nazareth, R. D. 1

Likes music . . . faithful chorus member . . . plays piano . . . future in civil service career.

Secretarial. Mixed Chorus 1, 2, 3; Boys' Chorus 1, 2, 3; Christmas Vespers 1, 2, 3; Spring Concert 1, 2, 3; Junior Speaking Contest 2; National Honor Society 3.

NANCY L. FRABLE

Bath, R. D. 2

Cheerful . . . easy going . . . blonde . . . likes to talk . . . plays organ . . . R.N. in future.

College Preparatory. Student Council 1; Girls' Chorus 1, 2; Mixed Chorus 1, 2; Christmas Vespers 1, 2; Spring Concert 1, 2.

WILLARD M. FRACK

Northampton, R. D. 2

"Junior" . . . Scouting . . . hunts, fishes . . . out-of-doors man . . . IBM mechanic next in sight.

College Preparatory. Boys' Chorus 1; Mixed Chorus 1.

JOSEPH FRANYA

Walnutport, R. D. 2

Quiet? never . . . fishes, hunts . . . ties trout flies . . . Winnie's Restaurant at Edgemont Park . . . join the Navy and see the world."

General. Boys' Gym Team 3; Gym Exhibition 3.

ROBERT C. FRITZ

Danielsville

Mischievous . . . great personality . . . "Fritzy" . . . swimming and cars . . . wants to be "bossman" at DeeVille.

Trade.

MARY ANN FRITZ

Bath, R. D. 2

Quiet . . . enjoys swimming, dancing, reading . . . works at DeeVille . . . ambition is to find a good job.

General.

BARBARA GASPAR

Walnutport, R. D. 2

Soft smile . . . bobbing brown hair . . . eternal pep . . . dancing, swimming, driving around . . . will don a white cap after graduation.

College Preparatory. Band 1, 2, 3; Christmas Vespers 3; Science Fair 2.

CAROLE D. GEARY

Walnutport, R. D. 2

Big brown eyes . . . sweetness . . . humor and gaiety . . . ability in singing and sports . . . high school teaching position in the future.

College Preparatory. Mixed Chorus 1, 2, 3; Girls' Chorus 1, 2, 3; National Honor Society 2, 3 (Treasurer 3); Amptennian 3; Science Fair 2; Spring Concert 1, 2, 3; Christmas Vespers 1, 2, 3; Gym Team 3.

PAUL D. GIESKE

Northampton, R. D. 1

"Gizmo" . . . loves to paint, hunt, collect minerals . . . full of fun and surprises . . . ambition — artist or mineralogist.

College Preparatory. Band 1, 2, 3; Wrestling 1, 2, 3; Track 1; Science Fair 1, 2, 3; N-Club 3.

CAROL GODSHAK

Bath, R. D. 1

"Five foot four, eyes of green" . . . energetic . . . Sunday school teacher . . . dancing . . . listening to pop tunes . . . nursing career or wedding bells.

College Preparatory. Art Club 1, Nurses Club 1, Chorus 1, Bowling Club 3; Amptennian 3.

SARAH A. GOGEL

Northampton, R. D. 2

Short and cute . . . loyal band member . . . records and radio . . . writes letters . . . crystal ball predicts a practical nursing career or "Mrs. Housewife."

General. Tri-Hi-Y 1; Band 1, 2, 3; N-Club 3.

GLORIA M. GRAVER

Bath, R. D. 2

Pretty, shy smile . . . good grades . . . enjoys T.V., wrestling matches . . . next title, Competent Secretary.

Secretarial. Amptennian 3; National Honor Society 3.

PATRICIA GROSS

Walnutport, R. D. 1

Pert . . . willing to do favors . . . seen at Winne's Restaurant . . . skilled on roller skates . . . career as a beautician in view.

General.

MARY JANE HASSLER

Northampton, R. D. 1

Bright smile . . . talkative . . . expert horsewoman . . . member of 4-H Horse and Pony Club . . . head cheerleader . . . piano, church, choir . . . will grace any office as a secretary.

Secretarial. Gym Team 1, 2, 3; Cheerleader 1, 2, 3 (Captain 3); N-Club 3; Amptennian 3.

JANICE HAYDT

Northampton, R. D. 1

Long, blonde hair . . . dances . . . Chip's . . . drives around in '59 Ford . . . future, Hess's topnotch buyer.

General.

MELVIN R. HENNINGER

Bath, R. D. 2

World series fan . . . ardent radio listener . . . fishes, hunts . . . active 4-H member . . . Penn State is in sight for Melvin.

College Preparatory. Mixed Chorus 1, 2, 3; Band 2, 3; Christmas Vespers 1, 2, 3; Spring Concert 1, 2, 3.

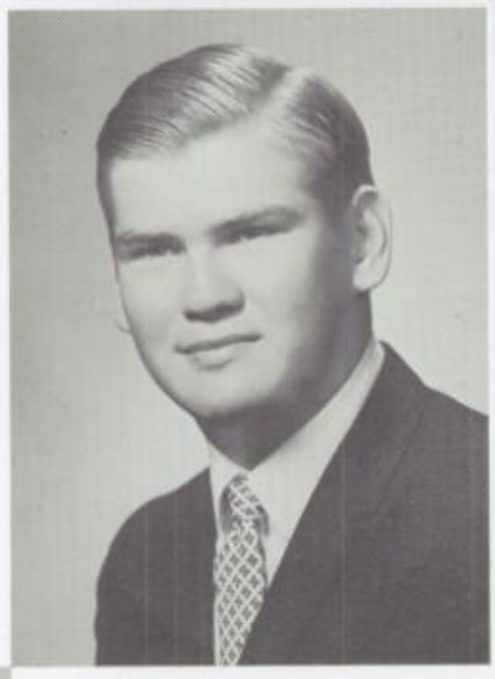

ROGER HERMAN

1266 Newport Avenue

"Laughing Herman" . . . hunting and fishing are pastimes . . . "The Dip" . . . the future?

General.

GERALD HERSCHMAN

476 East 11th Street

"Spook" . . . the Dip . . . tinkers with his '50 Chevy . . . our looking glass into the future, cloudy.

General.

ROSEMARIE A. HERZOG

Danielsville, R. D. 1

Chipper, chatter, a sweet smile . . . whiz on skates . . . likes dancing . . . Practical Nursing is her chosen career.

General. Tri-Hi-Y 1; Chorus 1, 2, 3; Christmas Vespers 1, 2, 3.

SHIRLEY R. HUMMEL

Bath, R. D. 2

Cute, quiet . . . reading, roller skating, ice skating . . . future — secretary.

Secretarial.

DIANE M. HUSTON

Box 168, Bath, R. D. 1

Cheerful, friendly . . . infectious laughter . . . Betty Crocker Homemaker . . . Dee Ville . . . Mrs. degree.

General. Band 1, 2, 3; Spring Concert 1, 2, 3; N-Club 3.

LILLIAN R. KATZ

118 Main Street, Bath

Plays clarinet . . . spends spare time at Katz's . . . quiet and hard-working . . . future sees this shorthand whiz going to business school.

Secretarial. National Honor Society 3.

JOSEPH KEGLOVITS

515 E. 4th Street, Northampton

"Keggy" . . . blond crewcut . . . wrestling mats . . . works on his car . . . college or the armed service is next for Joe.

Secretarial. N-Club 2, 3; Wrestling 1, 2, 3; Christmas Vespers 3; Spring Concert 3.

DIANA M. KELLER

610 Penn Street, Bath

Fun-loving . . . movies, dancing, skating . . . Bob's around . . . Spaar's Luncheonette regular . . . future secretary.

Secretarial. Amptennian Staff 3.

CATHERINE KERN

238 West Main Street, Bath

Sparkling eyes, sweet smile . . . TV, drawing, movies . . . future sees her as a telephone operator.

General. Amptennian Staff 3.

FAYE E. KERN

24 E. 13th Street, Northampton

Cute, brunette . . . not enough time for lunch . . . always ready with an answer . . . bowls, tennis, miniature golf . . . frequents the M & N . . . will add to any office staff.

Secretarial. Art Exhibit 1.

RICHARD A. KERN

Northampton, R. D. 2

Shy smile . . . crew-cut . . . jokester . . . tinkers with engines . . . works at Two Guys . . . future — cement worker.

Trade.

JOSEPH FRANK KISH

439 East 12th Street

Click, and Joe's off to the darkroom . . . hunts, fishes . . . Mineralology Society of Pennsylvania member . . . U.S.A.F. or history teacher after college.

College Preparatory. Photography 2, 3; Amptennian Staff 2, 3; N Club 3; Courier Staff 3.

SHARON KISTLER

134 North Walnut Street, Bath

Reporter for Concrete Courier . . . reading, swimming . . . sport enthusiast . . . Sunday School teacher . . . future nursery school teacher.

Secretarial. Courier 1, 2, 3; Christmas Vespers 1; Science Fair 1; Student Council 2.

PEARL L. KLEMENT

Box 305, West 27th Street

Part-time job at Wanko's . . . Hillside, Castle Rock . . . future sees her as a practical nurse or telephone operator.

General.

FREDERICK KLINE

Bath, R. D. 1, Box 52

Junior speaking contest (2nd place) . . . class orator . . . dependable . . . likes walking, camping . . . practices speech . . . will enter the ministry.

General. Junior Speaking Contest 2; Senior Class Play 3; Christmas Vespers 3.

LINDA A. KLINE

Treichlers

Beautiful soprano voice . . . musical organizations . . . co-head* color guard . . . piano player . . . sings for Marine Band . . . future career in music.

College Preparatory. Girls' Ensemble 1, 2, 3; Mixed Ensemble 1, 2, 3; Girls' chorus 1, 2, 3; Mixed chorus 1, 2, 3; color guard 1, 2, 3; N-Club 3; District Chorus 1, 3; Spring Concert 1, 2, 3; Science Fair 2; Christmas Vespers 1, 2, 3.

JUNE KLIPPLE

523 East 11th Street

Amptennian staff worker . . . "Hilltop" . . . P.O.D. expert . . . future elementary teacher.

College Preparatory. Amptennian 2, 3 (Business Manager 3).

RUTH A. KLIPPLE

Bath, R. D. 1

Warm smile . . . long, blonde hair . . . modeling school graduate . . . will beautify others as a beautician.

Secretarial. National Honor Society 3.

JOHN M. KOCHENASH

1509 Washington Avenue

Athletic . . . enjoys weightlifting . . . found at Castle . . . likes all sports . . . role in business in future.

College Preparatory. Football 1, 2, 3; Baseball 1, 2, 3; N-Club 3.

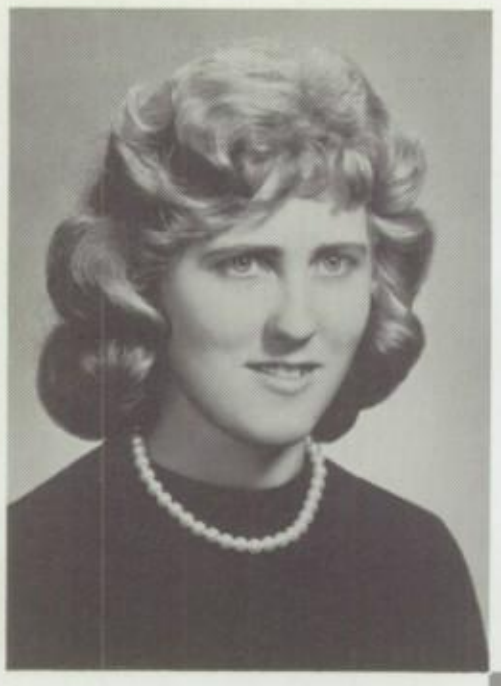

BARBARA L. KOCHER

Danielsville, R. D. 1

Long, blond hair . . . likes swimming and reading . . . attends Holy Family Bandstand . . . future — either cosmetology or airline hostess.

Secretarial. Library Assistant 1, 2, 3.

DONALD L. KOCHER

Bath, R. D. 1

Quiet . . . tinkers with cars . . . enjoys hunting, fishing, and all sports . . . works at DeeVille . . . Bethlehem Steel next for "Don."

Secretarial. Hi-Y 1.

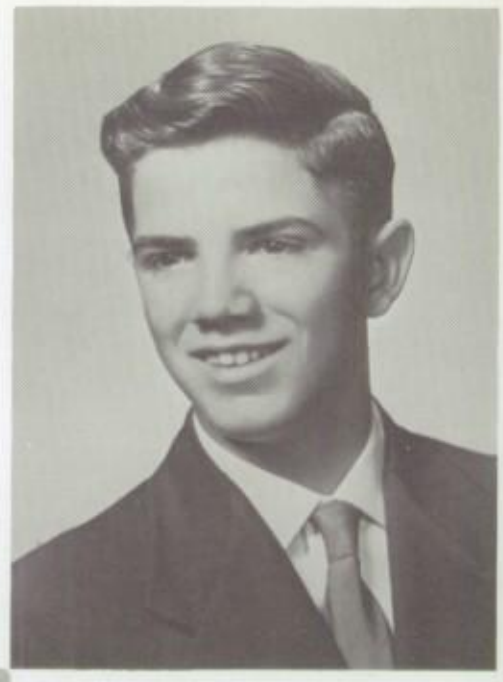

LINDA KOCHER

Danielsville, R. D. 1

Long hair . . . bright smile . . . likes ice skating & bowling . . . found at Dairyland in Allentown . . . Medical Secretary next.

Secretarial. National Honor Society 3.

RALPH G. KOCHER

Danielsville, R. D. 1

Shy smile . . . good dancer . . . likes to hunt and fish . . . hot rod fan . . . works at DeeVille . . . seen at Cherryville Dances . . . accounting job in future.

Secretarial. Hi-Y 1; Student Council 1.

JAMES KOHLER

Bath, R. D. 2

Big . . . husky . . . hunts, fishes . . . likes hot rod races . . . seen at Varsity in Catty . . . attends Cherryville Dances . . . future — either USAF or printer.

General. Football 1.

KAREN K. KOHLER

1741 Laubach Avenue

Bright and bubbling . . . active in Girl Scouts, Youth Fellowship, and Choir . . . winning personality . . . beautician next.

Secretarial. Band 1; Girls' Chorus 1, 2, 3; Mixed Chorus 1, 2, 3; Girls' Ensemble 1, 2, 3; Mixed Ensemble 3; N-Club 3; Spring Concert 1, 2, 3; Christmas Vespers 1, 2, 3.

GLORIA KORUTZ

688 East 20th Street

Flashing smile . . . pleasing personality . . . likes bowling and golfing . . . goes to Hillside . . . Medical technician next.

College Preparatory. Girls' Chorus 1, 2, 3; Mixed Chorus 1, 2, 3; Band 1, 2, 3; Spring Concert 1, 2, 3; Christmas Vespers 1, 2, 3; N-Club 3; Science Fair 2.

ANDREW J. KOZERO

436 East 12th Street

"Andy" our red-headed transfer student . . . quick at making friends . . . likes to hunt . . . the future sees Andy traveling to Texas to further his education.

College Preparatory. Amptennian 3.

CAROL ANN KULP

1718 Hokendauqua Avenue

Sparkling personality . . . ardent wrestling fan . . . enjoys art work or riding around in a white convertible . . . had honor of designing our Amptennian cover . . . future lies in art work.

College Preparatory. Band 1, 2, 3; Chorus 1, 2, 3; Christmas Vespers 1, 2, 3; Mixed Chorus 1, 2, 3; Girls' Ensemble 1, 2, 3; Spring Concert 1, 2, 3; Art Exhibit 2, 3; Amptennian Staff 3; Gym Team 3; District Chorus 3; National Honor Society 3; Senior Class Play 3; N-Club 3; Science Fair 1, 2.

PEGGY J. KULP

17 West 10th Street

"All good things come in small packages" . . . regular member of the band . . . enjoys dancing, records, driving to Miller's Diner . . . for the future Peggy intends to invent new hairstyles.

General. Band 1, 2, 3; N-Club 3.

JANET M. KUNTZ

Treichlers

Janet our bowling whiz . . . likes to read . . . yearbook business staff member . . . the future sees her as an efficient secretary.

Secretarial. Amptennian 3.

WARNETTA LAPP

Northampton, R. D. 2

Subtle humor . . . personality plus . . . interested in horses . . . the future unrolls the carpet to IBM school and the title of Mrs.

General.

DIANE L. MANN

47 West 27th Street

"Mannie" . . . ambitious, studious . . . enjoys reading and writing letters . . . Diane is bound to keep those patients in stitches.

College Preparatory. Girls' Chorus 1, 2, 3; Mixed Chorus 1, 2, 3; Girls' Ensemble 1, 2, 3; N-Club (Secretary) 3; Amptennian 3; National Honor Society 3; Spring Concert 1, 2, 3; Christmas Vespers 1, 2, 3; Mixed Ensemble 1, 2, 3.

FRANK A. MARAKOVITS

130 Stark Street

Laughing eyes . . . subtle humor . . . hunting and fishing rate high on his list . . . Navy is next in sight for Frank.

Secretarial.

JOSEPH MARKULICS, JR.

North Walnut Street, Bath

Left tackle on grid . . . a ready smile . . . outdoor sport enthusiast . . . seen at Spaar's . . . future undecided.

College Preparatory. N-Club 3; Student Council 3; Football 1, 2, 3; Wrestling 1, 2, 3.

RODNEY MARKULICS

24th and Main Streets

Barrels of laughs . . . cheery hello . . . cars — favorite pastime . . . future anticipates business job or service.

General. Hi-Y 1.

JOSEPH E. MAROSKI

Bath, R. D. 2, Box 248

Expert at working on cars . . . quiet, pleasant, lots of fun . . . relaxes at C & M . . . future sees him as relative of Uncle Sam.

General.

ROBERT A. MARSH

303 Green Street, Bath

Appears quiet, but likes to talk about hunting . . . Spaars . . . future plans include flying for Uncle Sam.

Trade.

GLORIA J. MARTNICK

1813 Main Street

Bright, energetic, always laughing . . . sports enthusiast . . . enjoys reading, bowling, dancing, ice skating, eating . . . will make a fine psychologist.

College Preparatory. Christmas Vespers 1, 2, 3; Spring Concert 1, 2, 3; Band 1, 2, 3; Girls' Chorus 1, 2, 3; Mixed Chorus 1, 2, 3; N-Club 3; Amptennian Staff 3; Gym Team 3.

JOAN A. MAUSER

201 Main Street, Bath

Ambitious, friendly, neat . . . talented pianist . . . popular, personality plus . . . a white cap will suit this girl.

College Preparatory. Amptennian Staff 3; Spring Concert 1, 2, 3; Vespers 1, 2, 3; Chorus 1, 2, 3; Mixed Chorus 1, 2, 3; Ensemble 1, 2, 3; Mixed Ensemble 1, 2, 3; Accompanist 1, 2, 3; N-Club 3; Junior Class President 2; National Honor Society 3; Art Exhibit 2.

BARRY W. McCARTY

2139 Lincoln Avenue

Friendly, popular, mischievous . . . varied interests include sports, music, science . . . college lies ahead for Barry as he strives for M. D.

College Preparatory. Band 1; National Honor Society 2, 3; Spring Concert 1; Amptennian Staff 3; Baseball 1; Basketball 1; Science Fair 2; Junior Class Treasurer 2; Senior Class Play 3; Vespers 3.

KEITH L. McKITTRICK

Bath, R. D. 2

Keith, mischievous, friendly . . . interested in cars and hunting . . . it is the Air Force blue for Keith.

College Preparatory. Hi-Y 1.

FRED G. McMURRY

Walnutport, R. D. 2

An able bodied leader . . . likes music and art . . . attained honors in district and state band . . . next home will be Antioch College.

College Preparatory. Chorus 1, 2, 3; Band 1, 2, 3; Mixed Ensemble 1, 2, 3; National Honor Society 2, 3 (President 3); N-Club 3; Amptennian Staff 3.

BONNIE G. MECKES

Walnutport, R. D. 1

Sweet personality plus giggles . . . pastime — music, dancing, reading . . . Elementary teaching is her future ambition.

College Preparatory. Girls' Chorus 1, 2, 3; Mixed Chorus 1, 2, 3; Student Council 1, 2; Amptennian 3; Christmas Vespers 1, 2, 3; Spring Concert 1, 2, 3.

JOSEPH MELTSCH

503 Ninth Street

"Lights" — that's our Joe . . . Pleasant, lots of fun, kind-hearted . . . relaxes at the M & N . . . Future lies in the business world.

College Preparatory. Lighting Crew Director 1, 2, 3; Photography 3; Amptennian 3.

DONNA L. MERTZ

1657 Main Street

Flashing eyes, dark black hair, slender figure and A+ personality . . . Enjoys reading, dancing and dates . . . next important date is with working career.

College Preparatory. Amptennian Staff 3.

BARBARA A. MESICS

Walnutport, R. D. 1

Hearty giggle announces "Babs" . . . Clown, perpetual talker . . . Expert on rock 'n' roll tunes . . . As future unrolls we see her as a telephone operator or a housewife.

College Preparatory. Girls' Chorus 1; Mixed Chorus 1; Christmas Vespers 1; Spring Concert 1.

NANCY A. MESSENLEHNER

1637 Main Street

Seems quiet . . . Likes dancing, horseback riding and bowling . . . Voice of a lark . . . Furthering her education comes next.

College Preparatory. Band 1, 2; Girls' Chorus 1, 2, 3; Ensemble 1, 2, 3; Christmas Vespers 1, 2, 3; N-Club 3; Amptennian Staff 3; Spring Concert 1, 2, 3; Mixed Ensemble 1, 2, 3; Forensics 1; Gym Team 3.

JUSTINE ANN METCHOE

1525 Dewey Avenue

There goes "Peppy" off to Castle Rock . . . Sings, dances and collects records . . . Future years will find her at Kutztown State College.

College Preparatory. Band 1.

RUTHANN M. MEYER

505 East Fourth Street

Quiet and petite . . . Enjoys bowling, swimming, and babysitting . . . Crystal ball sees her in the skies or at an IBM machine.

Secretarial.

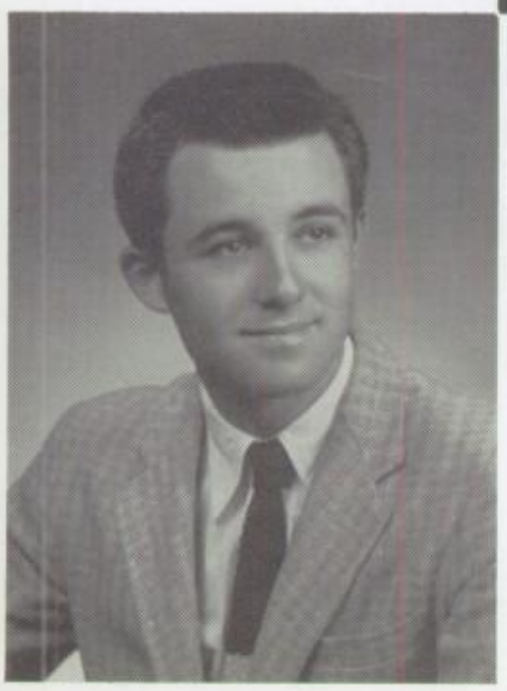

LARRY MICHAEL

Northampton, R. D. 2

One person you find hard to dislike . . . Keeps his '52 Chevy in top shape . . . Uncle Sam or babysitting next in sight.

Trade. Hi-Y 1.

ANNA M. MILANDER

Bath, R. D. 2

Sweetness . . . ready smile . . . an asset to the Courier staff . . . TV and wrestling fan . . . next on Anna's agenda will be elementary teaching.

College Preparatory. Courier 1, 2, 3.

MARYANN MILISITS

Bath, R. D. 2

Silent and diminutive . . . spends leisure time at Sara-J's . . . deep interest in painting . . . hopes to gain a license as a beautician.

General.

ARTHUR W. MILLER

Walnutport, R. D. 1

An ardent sports fan . . . hearty laugh and a smile for everyone . . enjoys hunting and fishing . . . future remains undecided.

Trade.

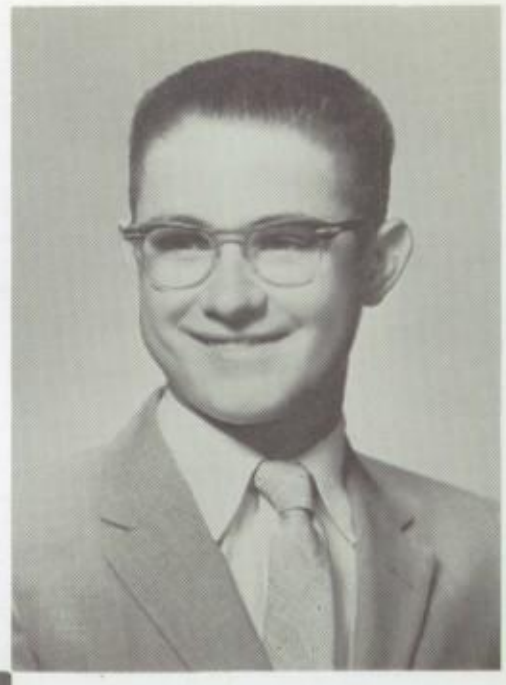

BARRY C. MILLER

Northampton, R. D. 2

Not as quiet as he seems . . . enjoys fishing, swimming, skating . . . hammers and nails will dominate his life as a carpenter.

Trade.

GEORGE S. MILLER

Northampton, R. D. 1

Enjoyable personality . . . keen sense of humor . . . spends leisure in hunting and driving stock cars . . . his future horoscope is cloudy.

General. Chorus 1.

LARRY F. MILLER

248 East 9th Street

Tap, tap, tap, sound Tiger's drums . . . collects antiques . . . Larry and his rifle are inseparable companions . . . college awaits Larry.

General. Boys' chorus 1, 2, 3; Christmas Vespers 1, 2, 3; Spring Concert 1, 2, 3.

LINDA MILLER

Northampton, R. D. 1

Attends all sports events — especially basketball games . . . active and serious minded student . . . found at "Castle Rock" . . . future may lie in cosmetics.

College Preparatory. Girls' Chorus 1, 2, 3; Mixed Chorus 1, 2, 3; Girls' Ensemble 1, 2, 3; N-Club 3.

RICHARD MILLER

825 Lincoln Avenue

Tall, curly-haired . . . smiling . . . jester of (basketball) court . . . college or the Marines will capture our "Rich."

Business. Hi-Y 1; N-Club 3; Basketball 1, 2, 3.

ROBERT MILLER

716 Washington Avenue

"Bobby" . . . familiar sight at local dances, Castle, or at the A&P . . . interested in bowling and sports . . . coming soon — college and future history teacher.

College Preparatory.

JUDITH ANN MOYER

931½ Washington Avenue

Pretty . . . "busy as a bee" . . . our sparkling Head Majorette can be found at Cherryville . . . loves sports . . . Judy will decide between a Medical Secretary or beautician.

Secretarial. Spring Concert 1, 2, 3; Vespers 1, 2, 3; Chorus 1, 2, 3; Majorette 1, 2 ,3; N Club 3; Commencement Vespers 3.

RUSSEL MOYER

2131 Lincoln Avenue

Avid TV fan . . . main interest at school — basketball . . . usually found at Hillside . . . plans include job at meat-packing plant.

Secretarial. Hi-Y 1.

DOLORES MUSCHKO

932 Lincoln Avenue

"Dolly" . . . may be found dancing at Castle, visiting Hillside & Hilltop or singing in the chorus . . . champion teddy bear collector . . . time will tell Dolly's future.

General. Chorus 1.

ANDREW NEDEROSTEK

2389 Dewey Avenue

"Andy" . . . blond, good-looking . . . outdoor lover . . . enjoys fishing and hunting . . . army blue beckons Andy.

General.

DONALD H. NEFF

Danielsville, R. D. 1

Tall, dark and silent . . . likes hunting and mechanics . . . next comes the sound of snipping scissors for this barber to be.

Trade.

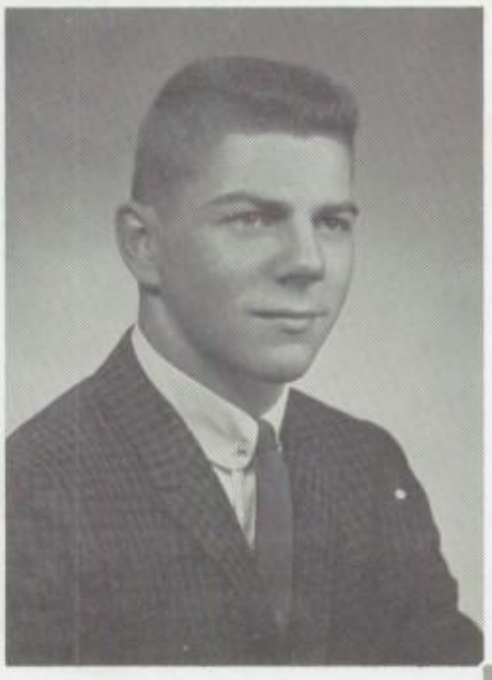

HAROLD R. NEWHARD

1423 Dewey Avenue

Super salesman at Newberry's . . . can be seen driving around in his prize Chevy . . . enjoys helping with stage crew lighting problems . . . wishes to be a "tycoon" as a businessman or salesman.

General. Stage Crew 1, 2, 3; Amptennian Business Staff 3; N-Club 3.

KENNETH NEWHART

404 East 12th Street

Funloving . . . collects insects . . . enjoys all types of sports . . . future sees him in trade school or service.

Trade. Printing 2, 3.

JOSEPH NOVOGRATZ

1375 Washington Avenue

"Josh" . . . cute, tall, blonde, blue-eyed . . . barrel of laughs . . . outstanding athlete on the gridiron or hardwood . . . college in store.

College Preparatory. Class Vice-President 1, 3; N-Club 2, 3; Football 1, 2, 3; Track 1, 2, 3; Basketball 1, 2, 3.

PAULA J. NYCE

Northampton, R. D. 1, Box 302

Charming giggle . . . happy-go-lucky personality . . . a fine colorguard . . . looks toward the skies or the aisle for her future career.

College Preparatory. Commencement committee 3; Color guard 2, 3.

RICHARD J. ONCHECK

Danielsville, R. D. 1

"Rich" . . . crazy laugh . . . jokster of the class . . . great asset to the band . . . spends spare time with cars . . . blue skies of the Air Force beckon.

College Preparatory. Hi-Y 1; Band 1, 2.

AUDREY J. OPLINGER

Walnutport, R. D. 1

Pert . . . friendly smile . . . enjoys playing the piano and singing . . . excels in musical talent . . . will use her congeniality to teach tomorrow's youth.

College Preparatory. Ensemble 1, 2, 3; Chorus 1, 2, 3; Mixed Chorus 1, 2, 3; N-Club 3; Amptennian Staff 3; Christmas Vespers 1, 2, 3; Spring Concert 1, 2, 3.

WILLARD OPLINGER

Fifth Street

"Schnutz" . . . diligent in both sports and studies . . . president of Senior Class . . . football hero, basketball star, baseball champ . . . college will be next in line for him.

College Preparatory. Football 1, 2, 3; Basketball 1, 2, 3; Baseball 1, 2, 3; N-Club 1, 2; Christmas Vespers 3; Class President 1, 3; Class Vice-President 2.

RAYMOND OTT

Bath, R. D. 2, Box 327

Asset to the school band . . . enjoys making model planes . . . anchors aweigh in the future.

General. Band 1, 2, 3; N-Club 3.

PATRICIA A. POKOTELLO

Nazareth, R. D. 2

Nature lover . . . reading occupies her spare time . . . puzzled over a certain question — ask Pat . . . future spots her at a teaching or guidance position.

College Preparatory.

JOHN PONTICIAN

2029 Northampton Avenue

"Ponty" . . . hot rods around town . . . wrestling and track are his specialties . . . Marines are next in line.

Trade. Boys' Chorus 1; Wrestling 2, 3; Track 1, 2, 3.

JANICE PURVIS

Northampton, R. D. 1

Pleasing personality and charming smile . . . enjoys singing, water skiing . . . future sees her as a language teacher.

College Preparatory.

SUSAN ANN RADER

Bath, R. D. 1

Brunette beauty . . . model school graduate . . . likes reading, skating, dancing, swimming . . . found at the "Pink Cloud" . . . the future? a career as a secretary, model, or Mrs.

Secretarial.

CHRISTINE A. RANK

1332 Stewart Street

"Chris" . . . pretty as a picture . . . fun loving and pleasing smile . . . has many talents and interests . . . what does the future hold? our Chris-tal ball is hazy.

College Preparatory. Class Secretary 1, 2; Amptennian Staff 2, 3; Amptennian Editor 3; Christmas Vespers 3.

DAVID C. RAVERT

Walnutport, R. D. 2

Hails from Walnutport . . . spends time farming and doing electrical work . . . future plans are indefinite . . . success at whatever he attempts.

General.

GLORIA L. M. REPH

Cherryville

Shy and quiet . . . active in Youth Fellowship and Choir . . . likes to sew, knit, type . . . Business School and a secretarial position are next on the agenda for Gloria.

Secretarial. Tri-Hi-Y 1.

RICHARD E. REPPERT

1934 Lincoln Avenue

Likes driving and chasing girls . . . spends free time at Jack's Restaurant or Hillside . . . future plans include becoming a mechanic.

Trade.

JOYCE A. RICE

2838 Cherryville Road

Subtle humor and charm . . . active in Girl Scouts and Luther League . . . busies herself by reading and working at Hillside . . . future sees Joyce as a graduate of Kutztown State and teacher of language.

College Preparatory. Chorus 1, 2; Amptennian Staff 3; National Honor Society 3; Christmas Vespers 1, 2, 3; Spring Concert 1, 2, 3.

SANDRA RIEGAL

Northampton, R. D. 1

"Sandy" . . . energetic, cheerful . . . active in Tri-Hi-Y . . . spends time bowling, playing accordian. Next comes IBM school then a secretarial position.

Secretarial. Tri-Hi-Y 1, 2, 3.

GARY RITTER

Bethlehem, R. D. 2

Bright smile . . . pleasing personality . . . practical joker . . . enjoys sports . . . hunts, fishes . . . armed services come next.

General. Student Council 1.

BEVERLY ROBERTS

Bath, R. D. 2

Vivacious blonde . . . enjoys dancing and very talented musically . . . show business awaits "Bev."

College Preparatory. Band 1, 2, 3; Mixed Chorus 1, 2, 3; Christmas Vespers 1, 2, 3; Girls' Chorus 1, 2, 3; N-Club 3; National Honor Society 3.

KATHLEEN ROCKEL

Walnutport, R. D. 1

Short and blonde . . . dances, sings, and talkative . . . Castle Rock . . . likes '54 Ford, hard top convertibles . . . future nurse.

College Preparatory. Girls' Chorus 1, 2, 3; Mixed Chorus 1, 2, 3; Girls' Ensemble 1, 2, 3; Mixed Ensemble 2, 3; N-Club 3; Forensics 1; Christmas Vespers 1, 2, 3; Spring Concert 1, 2, 3; Amptennian 3.

BEVERLY ANN RODGERS

1429 Main Street

Cheerful, energetic . . . enjoys reading and baby sitting . . . future sees Bev as a bookkeeper or office worker.

Secretarial. Courier 1, 2, 3.

DIANE RODGERS

2031 Washington Avenue

Church Activities . . . likes good books . . . drawing, skating . . . Teenage or Hillside . . . a receptionist's desk is in her dreams.

Secretarial. Senior Class Play 3.

JANE RODGERS

Northampton, R. D. 2

"Present arms" . . . head colorguard . . . cheerful and pleasing personality . . . future holds nursing or inventing new hairstyles.

College Preparatory. Band 2, 3; Tri-Hi-Y 1; Amptennian 3; Christmas Vespers 2, 3; Science Fair 2.

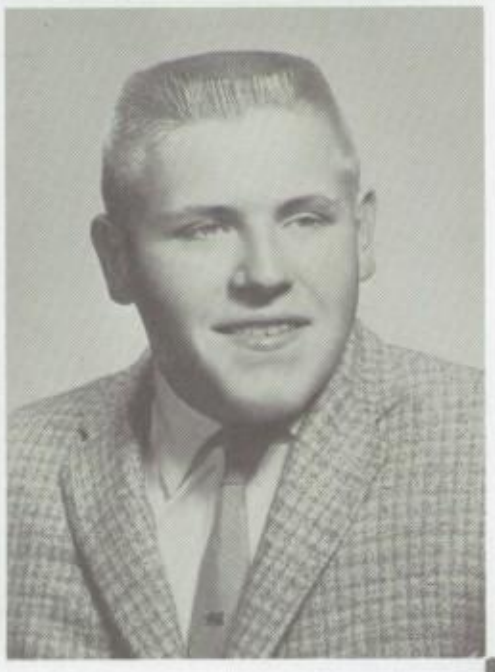

DONALD ROTH

Bath, R. D. 2

"Rhodie" . . . active in many sports . . . hard working student . . . always smiling . . . ready to help whenever needed . . . future in business world.

Secretarial. Football 1, 2, 3; Track 1, 2, 3; Wrestling 1, 2, 3; Student Council 1, 3; Christmas Vespers 3.

JUDY ROTHDEUTSCH

321 East 10th Street

Quiet and conservative . . . sparkling brown eyes . . . sweet winning smile . . . is sure to be a beautiful asset to any office.

Secretarial. Gym team 3; Amptennian 3.

ANTONETTE R. RUMSEY

1753 Newport Avenue

Toni . . . neat dresser . . . ardent wrestling fan . . . pastimes include dancing . . . always on the go . . . sure to succeed as an elementary teacher.

College Preparatory. Courier 1, 2, 3; Science Fair 2; Amptennian 3; Bowling Club 3.

JOAN SALTERS

931 Washington Avenue

A smile for everyone . . . sports enthusiast . . . quiet and serious minded student . . . future secretary in the business world.

Secretarial. Courier 3; Gym team 3; Vespers 3; Amptennian 3.

ARTHUR SCHAFFER

1926 Washington Avenue

Quiet . . . red head . . . may be found at the Dip . . . member of the wrestling squad . . . Air Force will hitch Arthur.

General. Wrestling 3.

RICHARD E. SCHAFFER

North Chestnut Street, Bath

"Rick" . . . quick smile . . . dash to goal line and extra burst of speed . . . enjoys sports . . . looks forward to college or the service.

College Preparatory. Football 1, 2, 3; Track 1, 2, 3; N-Club 3.

SARA LOUISE SCHAEFFER

Northampton, R. D. 2

Cute smile . . . bobbing pony-tail . . . "click" there goes the radio again . . . future sees her busy at Western Electric.

General.

ANN M. SCHEFFLER

710 Washington Avenue

Cheerful, talkative . . . enjoys dancing, movies . . . good student . . . business world beckons Annie as a private secretary.

Secretarial. Senior Class Play 3; Courier 3.

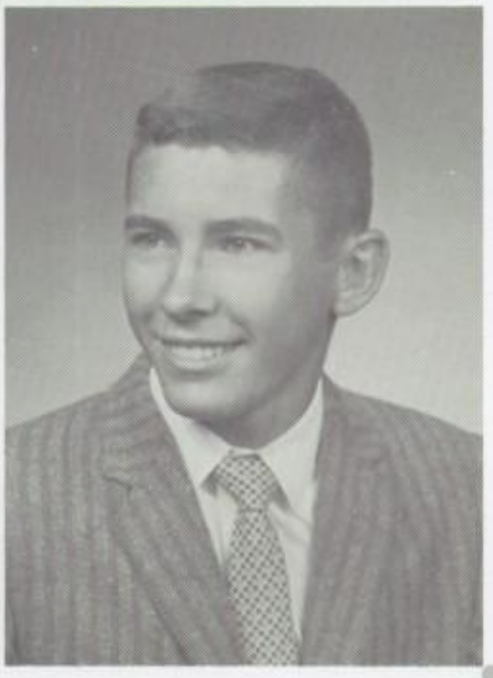

ROBERT E. SCHLEGEL

Bath, R. D. 1

Shy . . . boyish grin . . . enjoys wrestling and track . . . likes to read . . . career as lawyer.

College Preparatory. Wrestling 1, 2, 3; Track 1, 2, 3.

JOHN SCHMIDT

441 East 10th Street

"John" . . . interested in cars, hunting and woodworking . . . mats and cinders wet his appetite . . . refreshes at the Dip . . . will answer the call of the Marines.

Trade. Wrestling 2, 3; Track 2.

PETER P. SCHNEIDER

603 East 18th Street

Dark, handsome lad . . . laugh, fun and seriousness . . . avid track star . . . loves fresh air and exercise . . . plans to enter a branch of the service.

Trade. Track 2, 3.

RICHARD SCHOELLHAMMER

Bath, R. D. 2, Box 313

Friendly smile . . . nice personality . . . enjoys hunting, fishing, and bowling . . . hangs out at Hilltop . . . future at college majoring in Business Management.

College Preparatory. National Honor Society 2, 3; Student Council 3; Amptennian 3.

JAMES SCHRANTZ

Northampton R. D. 1, Box 31

Our mathematical whiz . . . winning smile co-ordinates with personable character . . . engineering beckons this lad.

College Preparatory. Track 2, 3.

LILLIAN M. SCHWARTZ

Northampton, R. D. 2, Box 10

Winning smile . . . mischievous . . . enjoys cooking and drawing . . . likes to dance or just ride around . . . title of Mrs. will be next.

College Preparatory. Gym team 3.

MADELYN M. SCHWARTZ

Northampton, R. D. 2, Box 182

Madcap, mischievous Maggie . . . laughing and joking . . . enjoys dancing and singing . . . will grace the business world or reach for a star.

College Preparatory. Mixed Chorus 1, 2; Girls' Chorus 1, 2; Courier 2, 3; Christmas Vespers 1, 2, 3; Spring Concert 1; Science Fair 1; Art Exhibit 2; Junior Speaking Contest winner 2; Senior Class Play 3; Temple Press Tournament 3.

RICHARD SCHWECHTEN

Northampton, R. D. 1

Never a dull moment with "Rich" around . . . collects stamps, coins, and war souvenirs . . . plays golf . . . pastime driving around . . . wants to be a chef.

General.

NANCY A. SELVAGE

Bath, R. D. 1

A friend to all . . . pleasing smile . . . found at "Sara-J's" . . . likes to paint in oils . . . enjoys writing letters . . . future in Waves.

General.

KAREN A. SENSENBACH

333 Green Street, Bath

Neat, blonde hair . . . nice personality . . . bundle of robust energy . . . enjoys housework . . . future — either secretary or housewife.

Secretarial. Amptennian Staff 3.

RONALD SHELLOCK

1705 Canal Street

Quiet, pleasant, loads of fun . . . enjoys fishing, swimming, ice skating . . . Service Electronics school awaits him.

General.

SUSAN I. SIEGFRIED

415 East Main Street, Bath

"Susie" . . . avid sports fan . . . active on Courier and Business Staff of Amptennian . . . found at Spaar's . . . will brighten any office as future secretary.

Secretarial. Courier 3; Amptennian Staff 3.

EDWARD SILFIES

Danielsville, R. D. 1

"Eddie" . . . what would our baseball team and wrestling squad do without him? . . . Sincere and affable . . . higher education or the service?

Secretarial. Hi-Y 1; N-Club 3; Wrestling 1, 2, 3; Baseball 1, 2, 3.

FRANKLIN A. SILFIES

2174 Washington Avenue

"Sniffles" . . . likes to tinker with cars and swim . . . perches at Blue Heron . . . future pictures our Amptennian photographer in lumber business.

College Preparatory. Band 1, 2, 3; Amptennian 2, 3; N-Club 3; Senior Class Play 3.

CARL SIMCOE

1307 Newport Avenue

"Carl" . . . enjoys cars and sports . . . flash on the field or court . . . will it be college life or the Navy?

College Preparatory. N-Club 3; Football 1, 2, 3; Basketball 1, 2, 3.

ROSELIE SIMON

Bath, R. D. 2

Long, blonde hair, blue eyes describes "Rosie" . . . enthusiastic lover of sports . . . president of Youth Fellowship . . . enjoys sewing and painting . . . future includes modeling.

College Preparatory. Girls' Chorus 1, 2; Mixed Chorus 1, 2; Vespers 1, 2; Spring Concert 1, 2; Amptennian Staff 3; Courier Staff 3.

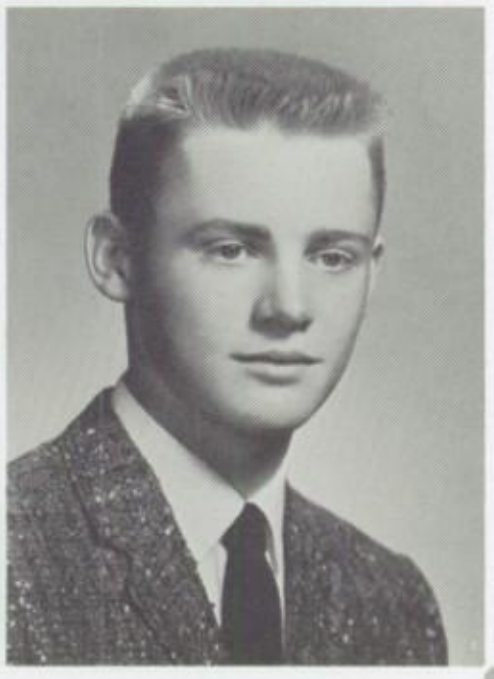

JOHN J. SIPOS

972 Washington Avenue

Cute . . . faithful friend . . . always finds time to tease the girls . . . serious minded student . . . fun loving, jolly guy . . . always makes a hit . . . plans? only time will tell.

College Preparatory. Senior Class Play 3; Lighting Staff 1; Vespers 1, 3; Amptennian 3; Student Council 3.

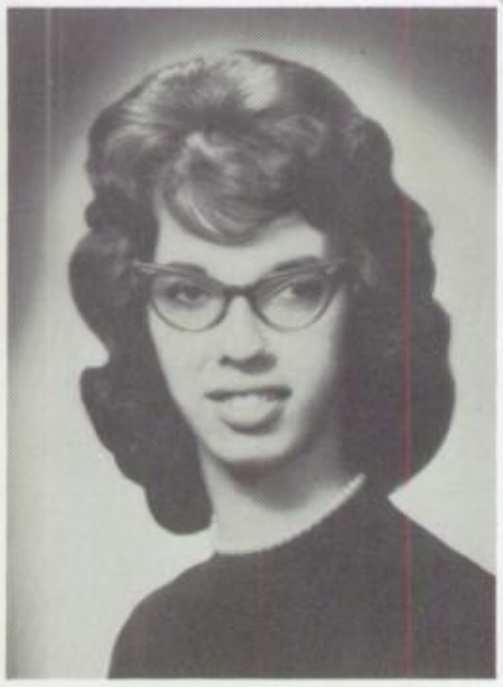

FAYE SMITH

2151 Washington Avenue

Long, dark hair . . . a ready smile . . . whiz at dancing, fashions, hairdos . . . regular at Fuzzy's in Catty . . . future secretary or beautician.

Secretarial. Courier 1.

GARY SMITH

Walnutport, R. D. 2

Tall and cute . . . enjoys all sports . . . "Smitty" . . . drives a blue jeep . . . practical joker . . . future at Penn State is certain.

College Preparatory. N-Club 1, 2, 3; Football 1, 2, 3; Track 1, 2, 3; Basketball 1, manager 3; Amptennian 3; Christmas Vespers 3.

NANCY L. SNYDER

Walnutport, R. D. 1

When's the next dance? . . . high stepping colorguard . . . seen at Green Lantern, Lloyd's, stock car races . . . future is a switchboard operator.

Secretarial. Courier 1, 2, 3; Colorguard 2, 3.

NELSON A. SNYDER

Northampton, R. D. 2

Expert on rifles or pistol shooting . . . relaxes at Hilltop . . . will be owner of Air Force uniform.

General.

ROSALIE A. SOLDERICH

447 Tenth Street

Friendly . . . always talking . . . likes to babysit and listen to records . . . future secretary.

Secretarial. Amptennian Staff 3.

IRIS SOLT

Walnutport, R. D. 2

Talkative . . . likes convertible rides . . . enjoys roller skating and reading . . . spends time with fiance . . . wedding bells for Iris.

General.

RODNEY SPADT

Walnutport, R. D. 1

Zooom and Rodney's off again . . . hunting, model airplanes, and his car . . . will soon zoom into the Navy Reserves.

Trade. Basketball 1:

CAROL D. SPENGLER

465 East Tenth Street

Always laughing . . . likes to write letters . . . attends Castle regularly . . . ardent movie fan . . . future sees Carol as a Secretary.

Secretarial. Amptennian 3.

RONALD W. SPENGLER

1807 Washington Avenue

"Herman" . . . favorite hangout is the Dip . . . enjoys hunting and wrestling . . . future plans are vague.

General. N-Club 3; Wrestling Manager 3.

DENNIS STANZ

958 Lincoln Avenue

"Denny" . . . interested in sports . . . girls interested in Denny . . . Moravian follows with a career in teaching.

College Preparatory. N-Club 3; Track 1; Football 1, 2, 3; Basketball 1, 2, 3; Amptennian 3; Christmas Vespers 3.

DOROTHY A. STASKO

341 East 10th Street

Reserved . . . tall, blonde . . . likes wrestling matches, school activities . . . Hilltop . . . shorthand whiz . . . a top-notch secretarial position is in store for Dorothy.

Secretarial. National Honor Society 3.

NANCY STRASSER

1552 Main Street

Yak! Yak! Yak! Small and talkative . . . a regular at castle . . . Nancy will liven up any employer's office.

Secretarial.

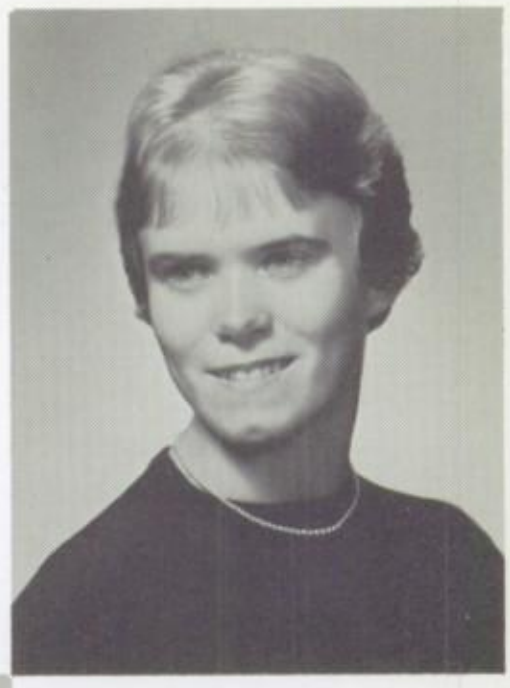

DAVID STRICKLAND

Bath, R. D. 2

Serious minded . . . tinkers in mechanics . . . enjoys the out of doors . . . great reader . . . will pursue college education.

College Preparatory. Football 1, 2; Boys' Chorus 1, 2, 3; Mixed Chorus 1, 2, 3.

DIANNE L. STROH

734 Washington Avenue

Pleasant smile . . . pleasing personality . . . found working in Dr. Zevin's office . . . Dancing, bowling, and tennis occupy her leisure time . . . ambition is to be an airline stewardess or medical secretary.

Secretarial. Girls' Chorus 1; Christmas Vespers 1; Spring Concert 1; Amptennian Staff 3.

MARIE ANN SURANOFSKY

291 Race Street, Bath

Pleasant gal . . . enjoys movies, letter writing and TV . . . future predicts Marie as a clerk.

General. Band 1.

CARMELLA M. TEMOS

Bath, R. D. 1

Bright smile . . . plays the accordian . . . collects coins and stamps . . . will become either a nurse or a beautician.

College Preparatory.

JOHN TOMECSEK

Walnutport, R. D. 2

Head in clouds . . . interests are civil air patrol and auxiliary U.S. Air Force . . . hopes to be a pilot in the United States Air Force.

College Preparatory. Football 1; Science Fair 1, 2, 3.

ANDREW F. TOMASITS

406 West Main Street, Bath

"Andy" . . . short crew cut . . . enjoys working on cars . . . can be found at Spaar's . . . Bethlehem Tech is next.

Trade.

JANICE S. TRACH

Bath, R. D. 1

Serene personality . . . serious about studies . . . National Honor Society member . . . enjoys reading, outdoor sports, and Hi Fi music . . . nursing school welcomes Janice.

College Preparatory. Concrete Courier 1, 2; National Honor Society 2, 3; Amptennian 3.

SHIRLEY M. TRACH

Bath, R. D. 2

Shy and sweet . . red headed lass enjoys swimming and skating . . . secretary or housewife in future years.

Secretarial. Girls' Chorus 1; Mixed Chorus 1; Dramatic Club 1; Science Fair 1; Christmas Vespers 1; Spring Concert 1; Amptennian 3.

STEPHEN UNGER

1782 Newport Avenue

"Shtip" to everyone . . . tall, popular, friendly . . . asset to athletic program . . . college awaits Shtip.

College Preparatory. Football 1, 2, 3; Basketball 1, 2, 3; Track 1, 2, 3; Amptennian 3; N-Club; Christmas Vespers 3.

RAE MARIE WAHL

1723 Hokendauqua Avenue

Pert, ambitious, tiny . . . spends spare time at John's Studio . . . future sees her as a Medical Technician.

College Preparatory. Band 1, 2, 3; Girls' Chorus 1, 2, 3; Mixed Chorus 1, 2, 3; Girls' Ensemble 1, 2, 3; Forensics 1; Christmas Vespers 1, 2, 3; Spring Concert 1, 2, 3; Amptennian 3; N Club 3; National Honor Society 2, 3.

LILLIAN S. WALDMANN

Bath, R. D. 1

"Lil" . . . friendly, energetic lass . . . enjoys reading, writing letters, music . . . found at Castle Rock or Suncrest . . . college, then the U.N. or foreign service.

College Preparatory. Library Worker 1, 2, 3; Girls' Chorus 1, 2, 3; Mixed Chorus 1, 2, 3; Concrete Courier 2; Amptennian 3; Spring Concert 1, 2, 3; Christmas Vespers 1, 2, 3; Senior Class Play 3.

DOROTHY J. WALKOVITS

1625 Newport Avenue

"Dotty" . . . petite bundle of energy . . . enjoys sports, cooking, and driving Dad's "Impala" . . . pizzas at the Paddock . . . future executive secretary.

College Preparatory. Courier 1, 2, 3; Junior Speaking Contest 2; Christmas Vespers 1, 2, 3; Amptennian 3; Science Fair 2.

BARBARA ANN WANITZKY

212 Washington Avenue

Friendly and personable . . . warm smile . . . dances, movies . . . seen working at Lerner's or Attorney Coleman's office . . . Castle . . . Private Secretary.

Secretarial. National Honor Society 2, 3; Amptennian 3; Class Secretary 3.

HELEN M. WARCOLA

214 West 14th Street

Quiet, dependable, sunny smile . . . will brighten an office as busy secretary.

Secretarial. Courier 1, 2; National Honor Society 2, 3; Amptennian Staff 3.

DWIGHT WENTZ

Northampton, R. D. 1

Easy-going type of a guy . . . dark wavy hair . . . hot Chevy . . . likes all sports . . . future with Uncle Sam.

Trade.

DALE WERKHEISER

Danielsville

Friendly, fun-loving, zest for living . . . authority on baseball and basketball statistics . . . future undecided.

General.

NEVIN WERKHEISER

Danielsville

"Big Nev" . . . great for laughs . . . took first in league meet . . . future? B.S. degree in business administration.

College Preparatory. Hi-Y 1, 2; N-Club 3; Track 1, 2, 3; Basketball 1, 3; Football Manager 2, 3; Science 2.

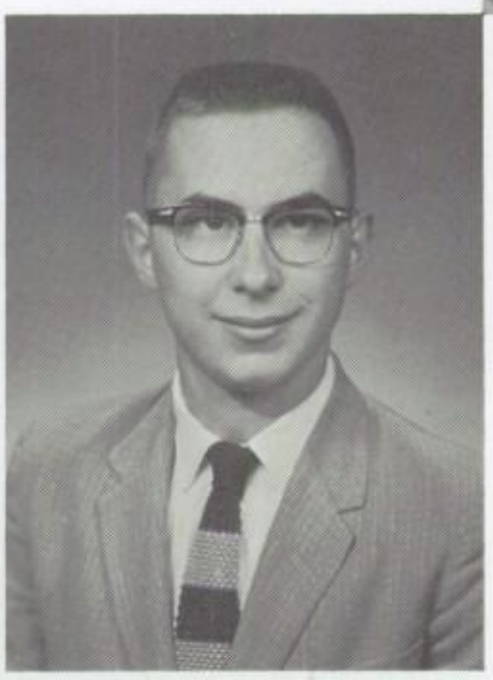

BRUCE D. WILLIAMSON

Northampton, R. D. 1

Bruce . . . top notch drummer . . . enjoys making knicknacks and reading . . . future teaching or the ministry.

General. Band 1, 2, 3; Stage Crew;

CHARLES F. WISLER

Northampton, R. D. 1

Enjoys hunting, sports and building model planes and boats . . . Plans include Armed Service and carpentry trade.

General.

MARY ELLEN WOLF

305 East 21st Street

Big brown eyes and a pleasing smile . . . enjoys dancing and reading . . . likes to spend her free time at Hillside or Castle Rock . . . Kutztown and teaching are her future desires.

College Preparatory. Mixed Chorus, 1, 2, 3; Ensemble 1, 2, 3; Band 1, 2, 3; Amptennian 3; N-Club 3; National Honor Society 3; Senior Class Play 3; Junior Speaking Contest 2.

NADINE E. ZARAYKO

1606 Newport Avenue

Nice smile, flirtatious eyes . . . enjoys swimming, ice skating, and listening to records . . . future predicts State Teachers College.

Secretarial. Girls' Chorus 1, 2, 3; Mixed Chorus 1, 2, 3; Student Council 1; Christmas Vespers 1, 2, 3; Spring Concert 1, 2, 3; Science Fair 1.

CHARLES ZELINSKY

Bath, R. D. 2

"Chuck" . . . cute, good-natured, mischievous . . . loves the outdoors . . . can usually be found at Owen's Garage . . . Future plans lean toward Marines.

Trade.

The problem is, "Who do I dance with?"

SENIOR ACTIVITIES

PARTIES

The program couldn't go on without our able stage crew.

The Seniors find enjoy

WORKING

All hearts throb at the Valentine's Dance.

e Christmas party.

D A N C I N G

My mother always said I had a big head.

F I T T I N G

OUR JUNIOR YEAR

Our junior year was a lustrous one,
filled with studies, activities, and fun.

The return to our new school was really a thrill,
it brought with it new standards, procedures,
and skill.

The try-outs we gave, using poetry or verse,
ended up with awards the day of the first.

Tomorrow we face what we've waited for so long,
to lead, to guide the masses, the throng,

To collect all our memories and friends that we won,
to remember our dear Alma Mater as sung.

Carol Kopfer

C.K.
S.B.

Row 1: R. Michael, R. Mauser, W. Zakos, T. Fehnel, P. Fenstermaker, L. Atherhold, R. Kern, S. Kolusky.

Row 2: J. Nierer, J. Benninger, F. Beers, B. Kohler, J. Strohl, R. Heffelfinger, N. Becker, A. Morey.

Row 3: L. Hunsberger, C. Druckenmiller, L. Beers, N. Mann, I. Laky, M. Frack, P. Dischinat, D. Becker.

Row 4: C. Deppe, G. Reenock, R. Greene, C. Lower, C. Greene, J. Meltsch, D. Green, C. Lutte.

Row 5: D. Derhammer, J. Bendekovits, J. Greb, G. Boyko, W. Ravert, G. Newhard, R. Muschlitz, R. Hockman.

Row 6: A. Wright, H. Mertz, L. Achey, R. Kirchkesner, B. Nolf, A. Edelman, D. Green, J. Fink.

Row 7: R. Barton, G. Walsh, W. Rodgers, R. Wertman, I. Bender, C. Person, R. Spengler, D. Santee.

Row 8: W. Bachman, J. DeNardo, D. Micio, L. Werley, L. Peters, H. Plotzko, R. Breitfeller, S. Moyer.

Row 9: J. Arndt, B. Reph, N. Hildenbrandt, B. Grube, N. Silfies, C. Miller, L. Heckman, W. Sobiesiak.

Row 10: D. Henninger, J. Bankos, T. Tanczos, P. Geld, J. Kennedy, R. Kratzer, R. Borger, D. Micio.

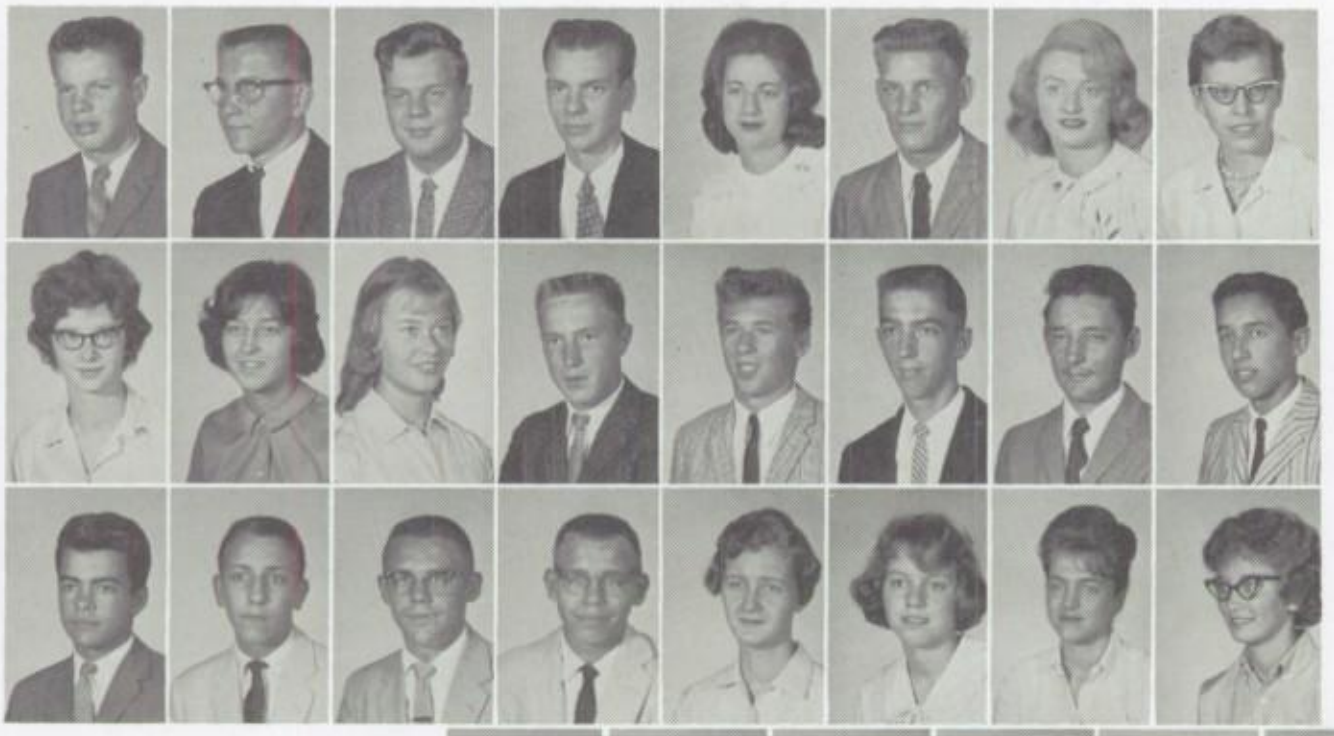

Row 1: J. Phillips, C. Kremus, J. Legath, B. Hoffmeister, S. Reimer, D. Blum, E. Hahn, S. Miller.

Row 2: R. Fenstermaker, C. Kopfer, V. Dech, A. Paukovitz, E. Hammer, T. Schwartz, R. Wedde, G. Mathern.

Row 3: G. Reese, J. Dreisigmeyer, D. Koch, D. Newhard, R. Gill, M. Drake, M. Kochenash, M. Smallen.

Row 4: D. Loch, M. Silfies, J. Kish, C. Geary, M. Guss, J. Bennett, C. Osgood, D. Dech.

Row 5: K. Petrucelli, S. Ehrman, J. Shadusky, S. Remaly, N. Gray, T. Ruch, T. Zaharchuk, J. Siekonic.

Row 6: S. Asbath, G. Strohl, V. Fehnel, E. Daumer, L. Beil, F. Hertzog, M. Danner, C. Hall.

Row 7: W. Messenlehner, L. Coleman, C. Sharkazy, L. Wall, C. Keiser, J. Schlegel, J. Bilheimer, J. Strickland.

Row 8: J. Kurtz, W. Kocher, N. McKeever, N. Yohn, M. Flick, B. Holubowski, M. Coover, C. Sieger.

Row 9: T. Smith, D. Sawka, M. Mitchell, D. Berg, E. Ozdineck, K. Zarayko, E. White, G. Stevens.

Row 10: D. Snyder, J. Brown, D. Buffton, M. Hiesstand, L. Roberts, P. Wernet, W. Rice, R. Kern.

Row 1: D. Silfies, R. Fehnel, G. Werkheiser, J. Cole, L. Newhard, C. Seltzer, S. Hilberg, R. Gomez.

Row 2: C. Woginrich, W. Csensits, L. Liberto, R. Flipovits, R. Horvath, D. Reph, B. Galgon, H. Dorner.

Row 3: E. Van Buskirk, T. Schneider, J. Wunderler, P. John, M. Leibenguth, C. Engler, E. Falat, C. Graver.

Row 4: K. Heintzleman, M. Wagner, B. Mooney, D. Beal, J. Hnath, L. Sparrow, V. Gall, M. Kemmerer.

Row 5: M. Werner, J. Atrill, E. Lapp, V. Bartholomew, P. Shoemaker, C. Schmidt, M. Klement, S. Richey.

Row 6: K. Heffelfinger, S. Boehm, L. Beltz, B. Grube, J. Fatzinger, D. Amey, R. Becker.

Airing the Student Body

Maybe I should try the next size.

I hope we have another fire drill.

Fun and frolic add up to one happy Christmas party.

SOPHOMORE CLASS

The Sophomore Class of Sixty-one
Has had its trials and its fun;
In getting wisdom day by day,
Through constant hours of work, not play.

That long-sought goal will come at last,
Before too many years are past;
We know that this is now the test,
To see who will come out the best.

Homework is for our good, they say,
We do it now and collect our pay;
To pass the test, to make the grade,
To win the game or show we played.

School spirit is the thing that counts,
We know that with each year it mounts;
We'll keep it up in mind and soul,
Even after we've reached that long-sought goal.

Sally Hager

C.K.
S.B.

Row 1: W. Kichline, R. Asbeth, K. Stout, R. Manogue, R. Deitmer, O. Derhammer, P. Falik, E. Barthold.

Row 2: F. Bahner, A. Mittenberger, D. Surnofsky, R. Derr, L. Surnofsky, L. Graver, H. Cheesebrough, L. Frederick.

Row 3: M. Kratzer, J. Paynter, R. Meitzler, S. Newhard, L. Peters, M. Zadzora, L. Shelly, C. Custer.

Row 4: E. Gugenagel, G. Vermeulen, K. Hayne, S. Czerba, C. Edelman, D. Barton, W. Chyka, L. Oberly.

Row 5: W. Weinhoffer, L. Solt, K. Seyer, R. Schaffer, P. Hassler, L. Shoemaker, C. Reyer, D. Bilous.

Row 6: F. Csensits, D. Christoff, D. Praedin, D. Ware, R. Oplinger, W. Gogel, B. Borger, R. Ondrejca.

Row 7: L. Koehler, J. Oplinger, B. Bahner, J. Keller, F. Schaffer, L. Oplinger, B. Bird, R. Mikovitch.

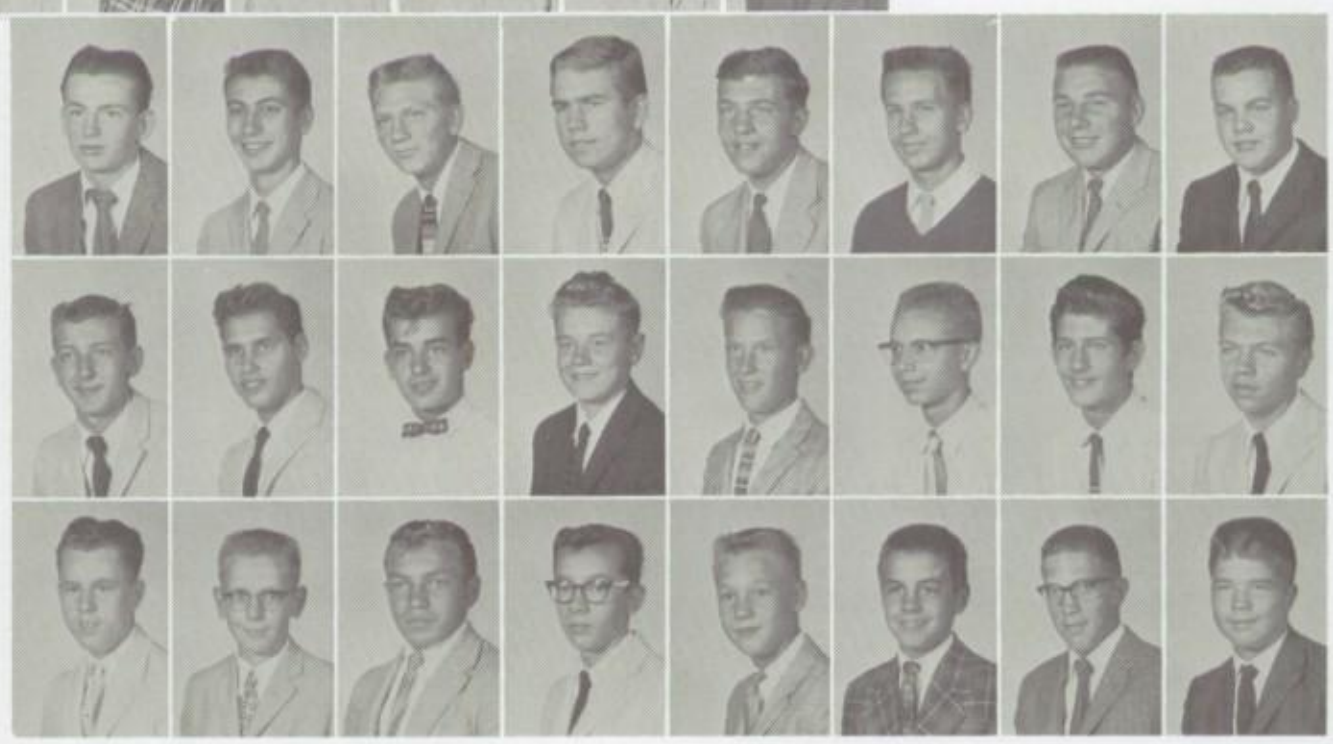

Row 8: D. Hagemes, D. Jacoby, R. Kleppinger, E. Rice, R. Reaser, R. Deibert, J. Gontar, R. Flyte.

Row 9: F. Solt, R. Andrews, S. Landis, J. Graver, D. Bankos, J. Shoemaker, T. Koehler, R. Eckert.

Row 10: R. Heffelfinger, D. Valo, L. Bealer, D. Isasiello, W. Gossler, R. Fenstermaker, R. Heberling, C. Humphrey.

Row 1: R. Engle, D. Creyer, J. Hauck, D. Falat, R. Bond, D. Schaffer, P. Madea, A. Beal.

Row 2: G. Parastino, C. Galgon, S. Rau, P. Hutterer, L. Salter, C. Schall, P. Kraynick, C. Marsh.

Row 3: D. Buchman, S. Wagner, B. Vitovitch, D. Rothrock, D. Hummel, A. Milkovits, N. Waldman, P. Genovese.

Row 4: C. Kish, M. Sayuk, G. Eberhardt, T. Liusser, D. Waldman, R. Kish, F. Galler, M. Nebel.

Row 5: J. Hall, S. Shoemaker, T. Unger, F. Miller, J. Sobiesiak, C. Moyer, J. Crock, R. Sickonic.

Row 6: G. Sodl, D. Schlegel, C. Kleintop, E. Mirro, C. Kuntz, L. Ruth, S. Lubenetsky, C. Kloiber.

Row 7: C. Kloiber, H. Weretta, B. Vogel, R. Corell, J. Bartholomew, A. Erschen, R. Gilbert, J. Jones.

Row 8: S. Hager, S. Solt, M. Valkovec, C. Weidmen, G. Gaukler, P. Mantz, M. Swatt, E. Koehler.

Row 9: J. Hantz, G. Samuels, P. Heckman, B. Bond, R. Miller, K. Fox, D. Heintzelman, M. Mills.

Row 10: E. Heffentrayer, M. Micquel, R. Knappenberger, N. Hess, R. Simmons, S. Wetherhold, R. Michael, L. Longenbach.

Row 1: M. Gasper, C. Engler, K. White, V. Edelman, M. Hardinger, L. Sager, B. Brownmiller, D. Bartholomew.

Row 2: S. Cortwright, N. Gilbert, T. Dornbach, D. Strohl, F. Roth, B. Kemmerer, M. Jones, M. Hucaluk.

Row 3: J. Dougherty, E. Faust, C. Beltzner, S. Nederostek, J. Roguski, F. Graberitz, J. Polgar, M. Betz.

Row 4: J. Bloom, R. Minnich, M. Marsh, D. Hartzell, B. Taras, M. Frack, T. Daubert, C. Recker.

Row 5: J. Cesanek, A. Ruch, C. Silfies, O. Sutton, H. White, S. Schall, B. McCandless, E. Sipos.

Row 6: S. Arndt, J. Michael, J. Michael, J. Silfies, J. Eltz, K. Seiple, L. Davis, S. Snyder.

Row 7: R. Onuschak, W. Buskirk, R. Buskirk, W. Reddinger, G. Spengler, C. Lerch, T. Marakovits, W. Eckroth.

Row 8: W. Almond, R. Lindenmoyer, W. Solderich, R. Faustner, D. Grol, D. Christman, D. Wagner, L. Santee.

Row 9: P. Oncheck, S. Beidleman, J. Beers, C. Deibert, N. Seier, M. Jones, P. Praetorius, V. Hahn.

Row 10: J. Harder, N. Dreher, J. Silfies, J. Snyder, M. Megargell, L. Davis, M. Kocher, J. Kistler.

SENIOR SUBJECTS

P. of D. is the subject that everyone fears,
And wonders whether his grades are in arrears.
Senior English, too, kept us on our toes,
How we ever passed it, no one knows.

Now Shorthand and Typing gave us the key
To get to sit on the boss' knee.
Appreciation classes broadened our knowledge;
Whether music or art, we'll use it in college.

Trig. and Geometry made our heads spin;
We knew in six weeks we just couldn't win.
Chemistry made us all eager seekers;
But to our dismay, we blew up the beakers!

Our subjects we've knocked, our teachers begrudged;
But we know that at last we will be judged.
We thank you, teachers, for what you did here,
To help us through our one and only Senior Year.

Cathy Fleck

SCIENCE

What could be more interesting?

"This is how it works," says Mr. Reichart.

Linda shows Mr. Wolf she knows the answer.

Physical science gives the student a general understanding of scientific phenomena. Earth science deals with the individual fields of geology, mineralogy, astronomy, map reading and interpretations, and meteorology. Physics is the study of light, heat, sound, electricity and magnetism. It deals with the laws and properties of matter. Chemistry deals with the composition of materials and the changes in composition which these materials undergo.

Future scientists trying another lab experiment.

MATHEMATICS

And that's the way you didn't do it.

Here's what the answer book says.

The math department offers a variety of subjects to industrial, commercial, and college bound students. Courses offered are: Algebra, Plane and Solid Geometry, a combination of Trigonometry, Analytic Geometry, and Calculus, and Business, Shop, and General Math.

Pythagorus had nothing on these Geometry students.

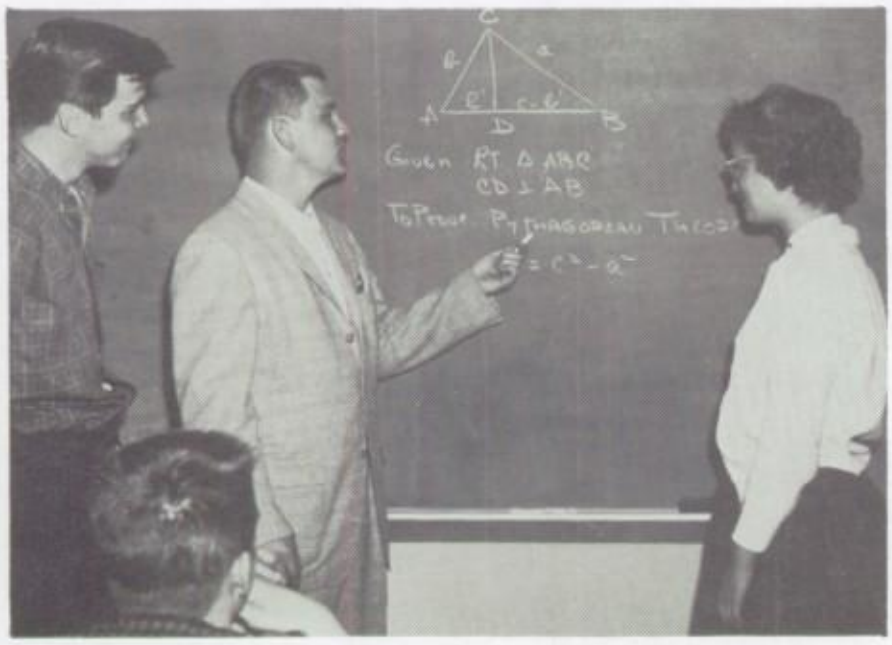

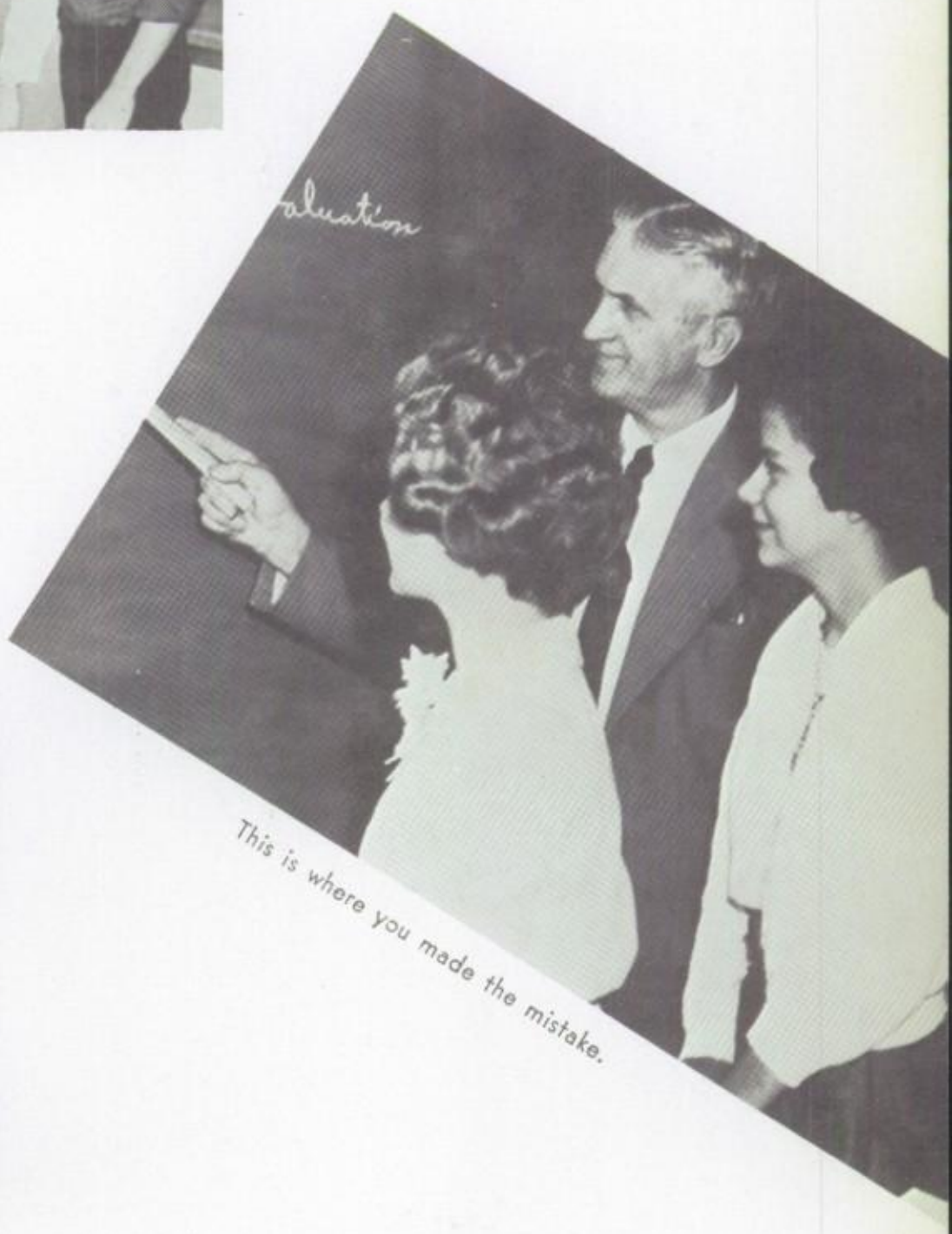

This is where you made the mistake.

Cigars and beer are typical of most Germans.

A small French city is viewed by the French class.

That tape doesn't sound like me.

LANGUAGES

An important asset to a predominantly Pennsylvania German region is German. Through films, reading, grammar, and speaking unser Dichter, Herr Gregory, fine deutsche Studenten.

Through Spanish, better communications can be had with Latin America as Señor Shoemaker states.

French is a must for those who travel abroad.

One of the oldest languages is Latin, which has provided many roots of the English language of today. To read and understand, to speak and express - - - these are all prerequisites to the understanding of our modern English language.

Miss Laubach shows a soldier's badge to her Latin class.

New books interest Mr. Gunkle's English students.

Anything to get out of class.

See, I told you it was in the book.

SECRETARIAL

Getting ready to take their place in today's Business world are our commercial students. They work diligently to become efficient typists and bookkeepers, and experts in shorthand and office machines.

Bookkeeping teaches students how to balance budgets, keep records, and perform other important office tasks. The course in office machines familiarizes the future secretaries with many types of office machines, from the typewriter to much more complicated ones. Shorthand is a language all its own with its own special hieroglyphics. Walking past a typing room, the rapid clicks of the typewriters assure us of the fine training available. Further proof of this is the excellent work done in preparing the mimeographed tests.

Rosalie, stop looking at her paper.

That's it girls, keep your eyes on the books.

Well, even teachers make mistakes.

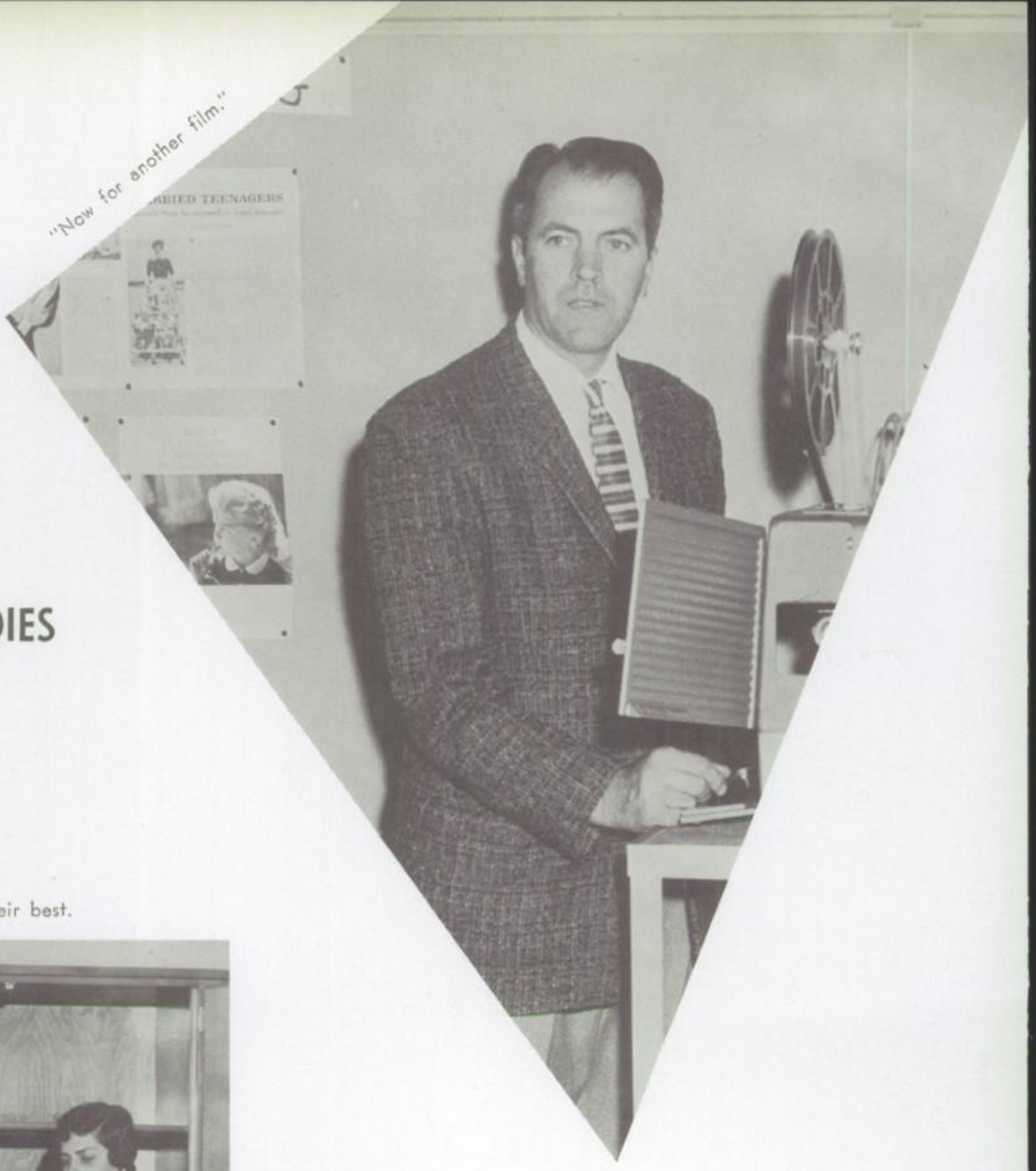

SOCIAL STUDIES

Future homemakers do their best.

What a complicated world we live in.

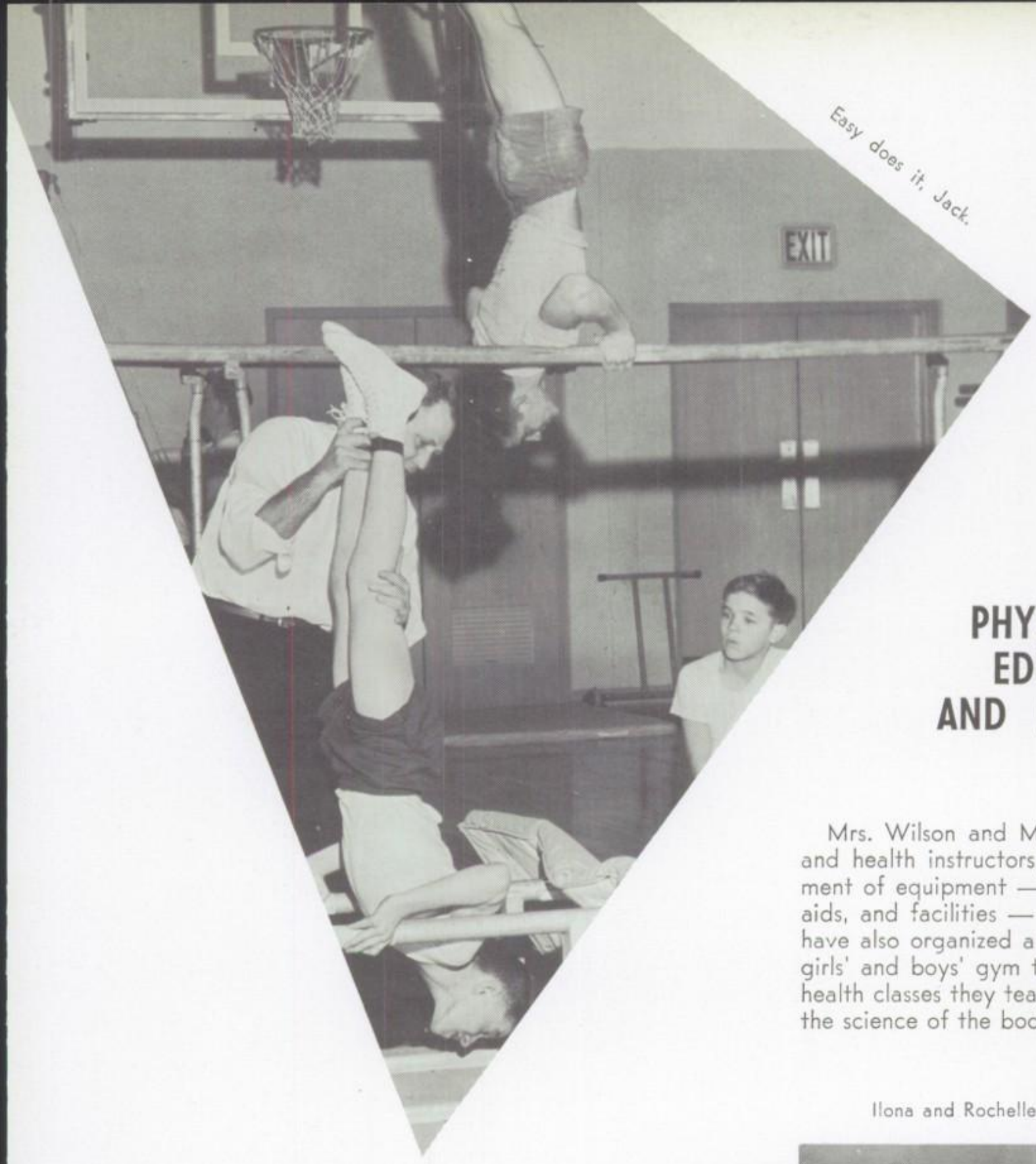

Easy does it, Jack.

PHYSICAL EDUCATION AND HEALTH

Mrs. Wilson and Mr. Erdosy, our phys ed and health instructors, have a varied assortment of equipment — gym apparatus, visual aids, and facilities — at their disposal. They have also organized a diversified program of girls' and boys' gym teams and clubs. In the health classes they teach modern hygiene and the science of the body processes.

Ilona and Rochelle agree beauty is only skin deep.

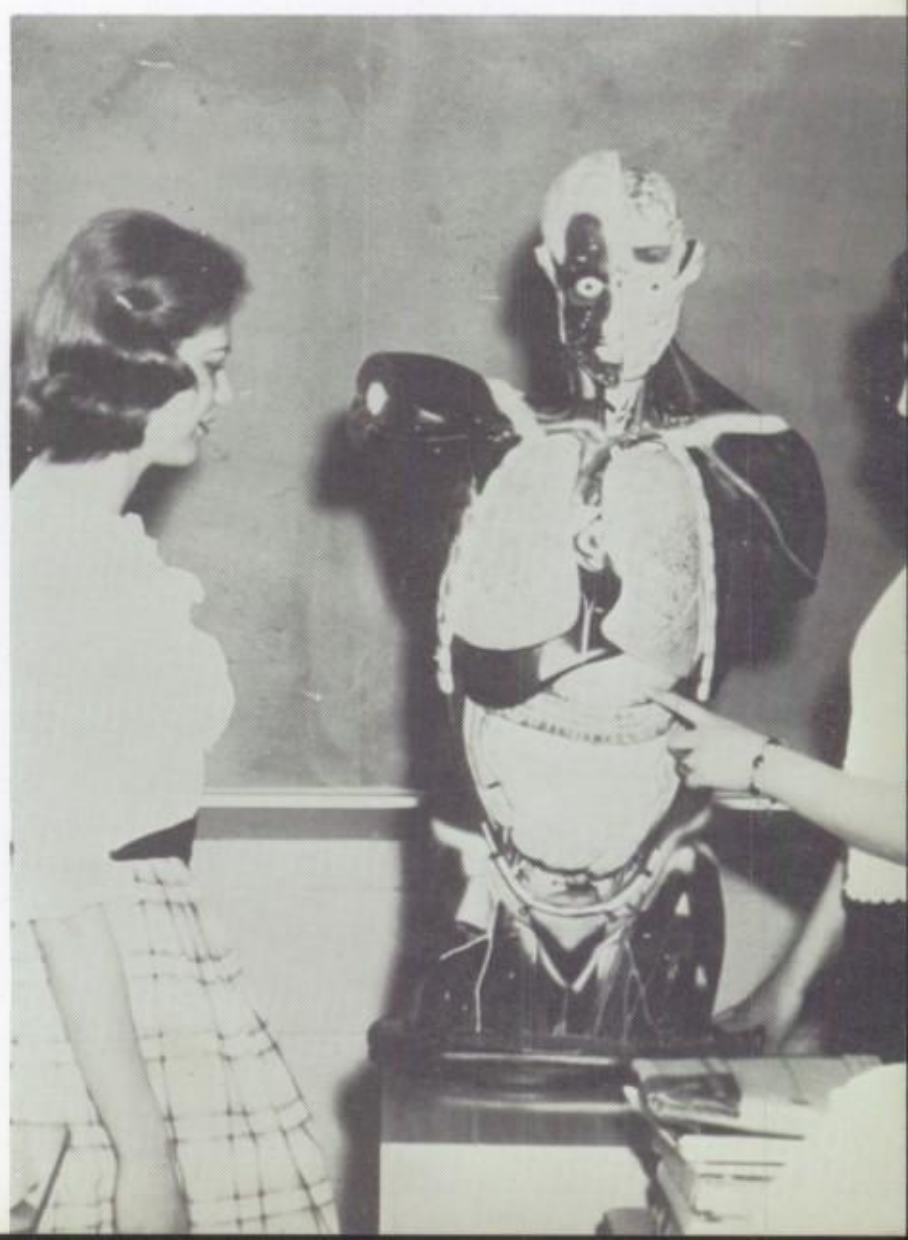

Come on Einstein Kalusky, what is it?

ARTS

Robert Kern, alias Michelangelo accepting criticism from Mr. Kleppinger.

1-2-3, begin Mary Ellen and Fred, says Mr. Becker.

Linda, Mary Ellen, and Robert developing their appreciation for art.

The modern art department features two large, new kilns, a pottery wheel, and many other accessories which when combined make it one of the finest in the area. A new stereo tape recorder and player, new pianos, sufficient practice facilities, and lockers all help make the well-planned music suite an area that presents an opportunity to students who wish to learn about music theory, appreciation, and cultivation of the fine arts.

ELECTIVES

Mrs. Santee developing a new technique with her ensemble.

John Schmidt striking while the iron is hot.

Through the electives the students are able to increase their search for knowledge. What would we do without our printshop? For more than a century, programs, schedules, report cards, and lunch tickets have been printed here. Under careful guidance students learned how to drive correctly and efficiently. After hours of practicing, future musicians emerged under the tutorship of Mr. Raymond Becker. From orthographic drawing, with dividers and compasses, future engineers and draftsmen will emerge.

"No spinning the tires, Dawn," says Mr. Wahl.

Now, at the vector of the obtuse angle . . .
quote Mr. Reiff to his future draftsmen.

ELECTIVES

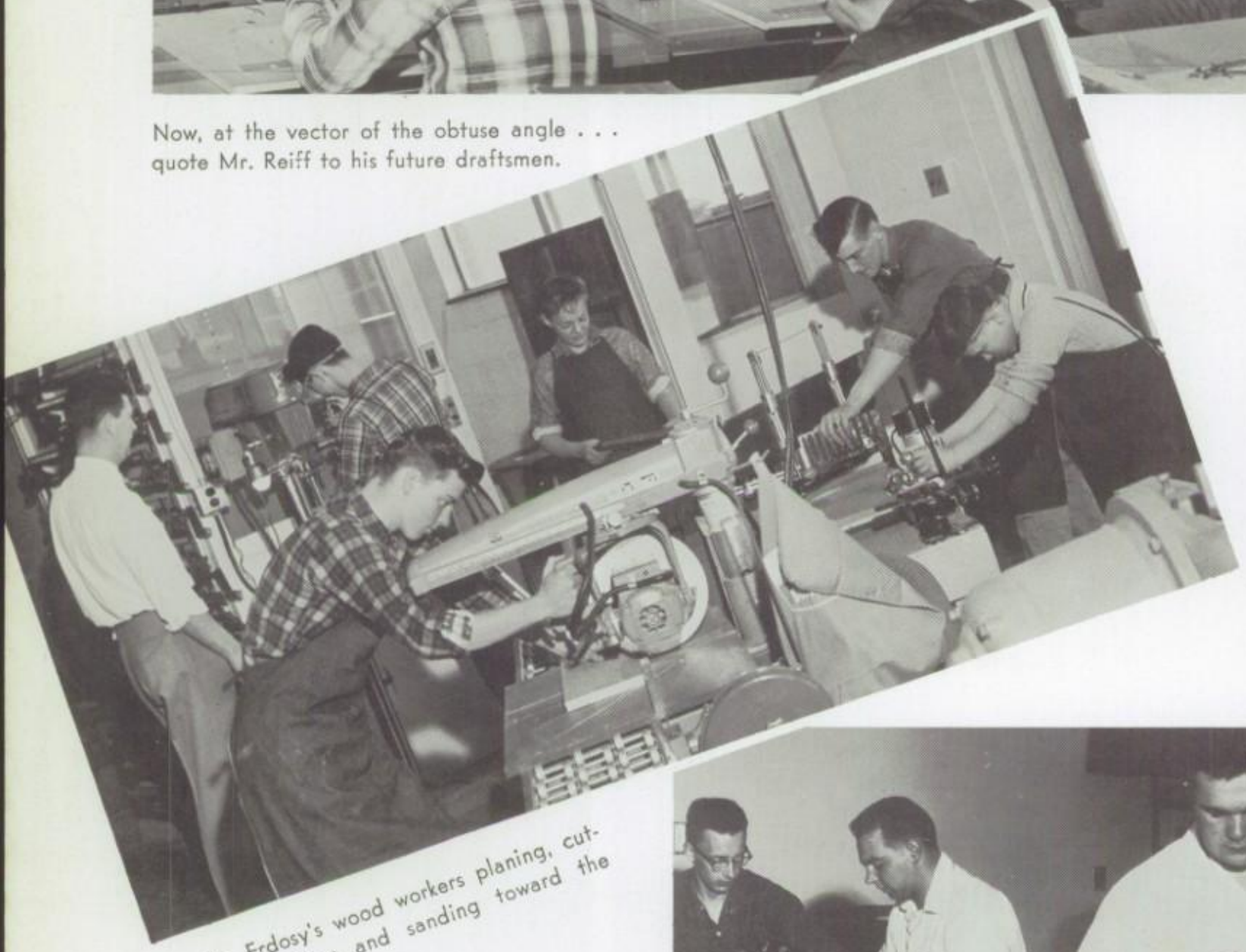

Mr. Erdosy's wood workers planing, cutting, drilling, and sanding toward the finished product.

Future printers ambitiously work on the school paper.

OUR SCHOOL YEAR

SEPTEMBER

Vacation is over, it's back to school
To learn all about the Golden Rule.

OCTOBER

Our six-weeks tests will soon roll round,
Time to study must be found.

NOVEMBER

Thanksgiving plans are in the air
Dr. Eichler says: "The weather's fair."

DECEMBER

Holly and mistletoe can be found,
While snow is falling on the ground.

JANUARY

Preparations for a play begin,
Try-outs. rehearsals, just hear the din.

FEBRUARY

First semester is o'er, the second is here;
And with it now graduation looms near.

MARCH

Students prepared their projects with care,
With March came the Science Fair.

APRIL

In April the yearbook is almost done,
Preparing it took much time, some fun.

MAY

Graduation plans are in the air,
The Washington trip is planned with care.

JUNE

The glorious day is finally here,
You think back and shed a tear.

Judy Binder

September
November
October
December
January
©Kulp

February

April

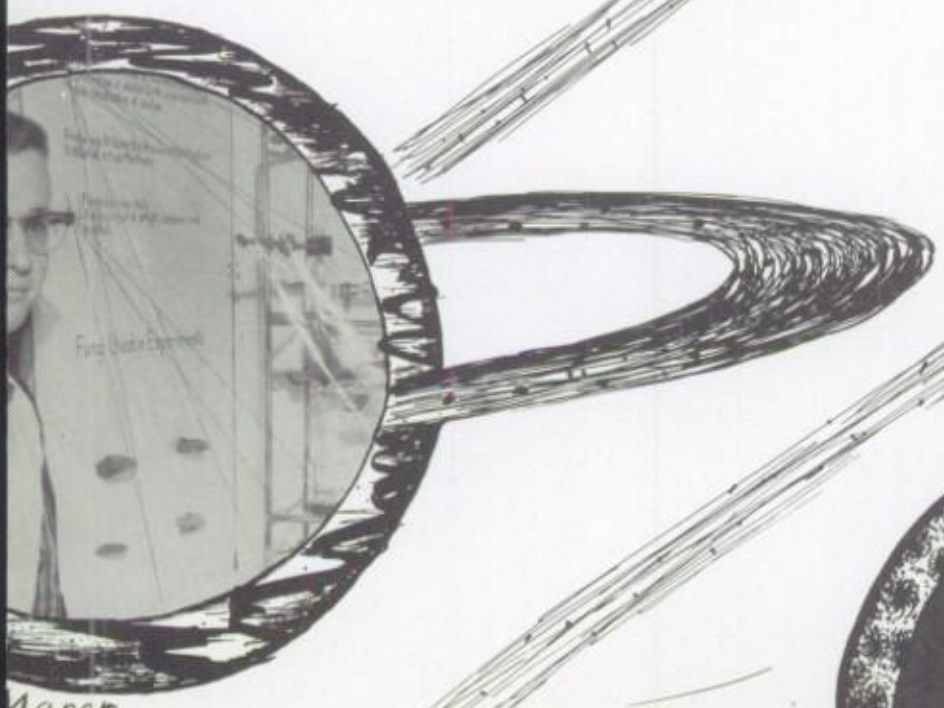

March

May

June

Left to right, **first row:** L. Roberts, C. Schmidt, D. Micio, J. Oplinger, Secretary; J. Markulics, Vice-president; S. Barter, President; C. Sharkasy, T. Dorbach, B. Wanitsky; **second row:** Mr. Al Laubach, C. Moyer, J. Schlegel, R. Sikonic, D. Santee, T. Csensits, R. Schoelhammer, D. Hangenis, E. Rice, D. Roth, F. Fox, J. Sipos.

STUDENT COUNCIL

The Congress of the Senior High School is the Student Council. Under the able leadership of Sandra Barter and the guidance of Mr. Alfred Laubach, these legislators promote better study and dress habits, and aid the Red Cross. The Student Council is also the sponsor of the Christmas and Spring proms.

NATIONAL HONOR SOCIETY

The basic principles of the National Honor Society are leadership, character, service, and scholarship. Its membership consists of the top fifteen per cent of the senior class. A tutoring service and sponsoring dances for the student body are only a few of the activities performed by this able-bodied group.

Seated, left to right: D. Mann, F. McMurry, President; S. Barter, Vice-president; C. Fleck, Secretary; C. Geary, Treasurer; M. Wolf; **second row:** R. Klipple, H. Warcola, Miss Laubach, K. Dougherty, B. Roberts, L. Katz, L. Kocher, R. Wahl, C. Kulp; **third row:** D. Stakso, J. Rice, F. Fox, J. Mauser, C. Fehnel, G. Graver, R. Schoelhammer, J. Binder, R. Antoniuk, S. Trach, B. MacCarty, J. Trach, B. Wanitsky.

Seated: M. Sayuk, L. Salters, P. Genovese, Mrs. Flora Obrecht, Advisor; S. Beidleman, D. Bartholomew, B. Brownmiller; **Standing:** S. Arndt, J. Michael, B. Bond, J. Silfies, K. Seiple, R. Michael, D. Wagner, K. White, D. Christman, S. Wagner, F. Galler, L. Oplinger, H. Weretta, E. Kohler, B. McCandless, M. Jones, J. Harder, E. Sipos, C. Deibert, M. Gasper, M. Miguel, P. Hutterer.

TRI-HI-Y

A long-established club is continuing its tradition in our new high school. This ever-popular school service club is the Tri-Hi-Y, under the able supervision of Miss Laubach and Mrs. Obrecht. Their objective is to seek, to find, and to share. Pure words, pure thoughts, and pure action is the slogan of the club members. Teen Talk discussions this year were marked with 4 weeks of inspirational talks by Mr. Elpern, East Central District Secretary for the TNCA, of which this club is an affiliate. Selling saving stamps to thrifty students is a main service project for this group.

Seated: Miss Marion Laubach, Advisor; **Standing:** N. Hildenbrandt, M. Klement, S. Riegel, M. Werner, V. Bartholomew, A. Morey, N. Kemmerer, C. Druckenmiller, N. Silfies, C. Engler, D. Becker, E. Van Buskirk, K. Heffelfinger, C. Graver, R. Dech, L. Hunsberger, E. Lapp, S. Remaley, R. Heffelfinger, J. Fatzinger, S. Ehrmann, K. Zarayko, J. Attrill.

Left to right, **first row:** J. Harder, J. Nath, B. Roberts, P. Nyce, R. Horvath, R. Wahl, L. Schwartz, M. Hassler, L. Roberts, M. Silfies; **second row:** D. Wagner, D. Rothrock, N. Messenlehner, J. Strickland, G. Martnick, L. Davis, C. Kulp, S. Barter, E. Reenock, V. Gall, C. Geary, C. Galgon, J. Wunderler, C. Edelman.

GIRLS' GYM TEAM

Carol demonstrates a double cut-off on the horse.

My, but isn't this fun.

Left to right, **first row:** R. Markulics, J. Frenya, P. Schneider, D. Amey; **second row:** W. Solderich, S. Asbeth, C. Wogenrich, K. Bloss, J. Surnofsky, R. Kocher, D. Kocher, T. Tanczos; **third row:** A. Edelman, A. Wright, D. Sawka, G. Fixl, R. Mikovitch, R. Miller, W. Gogel, R. Green; **fourth row:** R. Kirkischner, J. Bendekovits, G. Reenock, B. Breitfeller, C. Kremus, R. Spadt.

BOYS' GYM TEAM

"Take that picture before I fall," says Klepp.

The bottom of the pyramid is fit for muscle men like Willy and Godfrey.

MIXED CHORUS

Left to right, **first row:** D. Loch, V. Hahn, C. Fleck, R. Herzog, J. Beers, D. Beal, M. Hiestand, C. Kish, G. Gaukler, J. Moyer, D. Dech, R. Gilbert, M. Coover, J. Wunderler, D. Rothrock, J. Shadusky, J. Schlegel; **second row:** J. Strickland, J. Bilheimer, J. Kish, N. Hess, J. Kurtz, J. Eltz, S. Hager, L. Miller, F. Miller, L. Solt, S. Asbeth, L. Beil, W. Kichline, G. Strohl, V. Fehnel, T. Ruch, B. Borger, F. McMurry, D. Farber, D. Strickland, P. Hassler, G. Werkeiser, D. Henninger, L. Ruth, R. Horvath, C. Sharkazy, G. Martnick, J. Kurtz; **third row:** G. Parastino,

The Mixed Chorus is the combined effort of the Girls' Chorus and the Boys' Chorus in a harmony of voices. Much time is spent in the planning and rehearsing of songs for our different programs. The Choruses are a selected group of students governed by rules set forth by an elected group of officers and a council. Adherance to these rules and attendance at rehearsals and programs can lead to the assurance of an activity letter at graduation. The Girls' Ensemble and Mixed Ensemble are composed of students selected from the Mixed Chorus.

GIRLS' ENSEMBLE

Left to right, **first row:** K. Kohler, L. Miller, R. Wahl, M. Wolf, L. Brown, K. Rockel; **second row:** F. Schaffer, K. Dougherty, C. Kulp, D. Mann, N. Messenlehner, A. Oplinger.

N. Zarayko, M. Valkovec, B. Vogel, D. Hummel, E. White, R. Fenstermaker, B. Kohler, C. Brobst, F. Schaffer, T. Dornbach, K. Kohler, K. Dougherty, L. Miller, C. Kulp, D. Mann, T. Engle, C. Kuntz, R. Becker, J. Strohl, M. Swatt, C. Geary, R. Wahl, M. Wolf, L. Brown, A. Oplinger, M. Flick, K. Rockel, N. Messenlehner; **fourth row:** C. Schall, R. Correll, J. Mauser, K. Fox, G. Beers, G. Stevens, M. Silfies, J. Bartholomew, A. Erschen, N. Waldman, B. Roberts, C. Hall, W. Messenlehner, L. Loberto, C. Kleintop, F. Fox, D. Berg, R. Bond, D. Koch, L. Oberly, M. Henninger, J. Cole, D. Dech, J. Jones, C. Solt, M. Mitchell, B. Meckes, G. Korutz, M. Kochenash, L. Waldman, J. Keller.

MIXED ENSEMBLE

Left to right, **first row:** J. Mauser (accompanist), K. Rockel, N. Messenlehner, L. Miller, J. Schlegel, D. Mann, K. Kohler, F. Schaffer, C. Kulp; **second row:** Mrs. Thelma Santee, director; W. Messenlehner, L. Oberly, J. Cole, F. McMurry, C. Hall, T. Ruch, V. Fehnel.

F. McMurry, M. Wolf, C. Geary, R. Wahl, B. Bahner, N. Yohn, R. Becker, M. Magargel, J. Paynter, T. Fehnel, L. Solt, S. Gogel, P. Kulp, S. Rau, S. Lubenetsky, P. Nantz, D. Snyder, S. Shoemaker, C. Kulp, L. Koehler, V. Fehnel, E. Kohler, B. Roberts, D. Huston, T. Ruch, P. Gieske, F. Silfies, C. Hall, D. Farber, E. Rice, D. Bachman, W. Messenlehner, K. Heintzelman, W. Buskirk, D. Dech, R. Deibert, R. Ott, R. Fehnel, M. Henninger, A. Andrews, L. Werley, F. Solt, R. Onuschak, P. Hassler, B. Williamson, B. Taras.

THE NORTHAMPTON AREA JOINT HIGH SCHOOL BAND

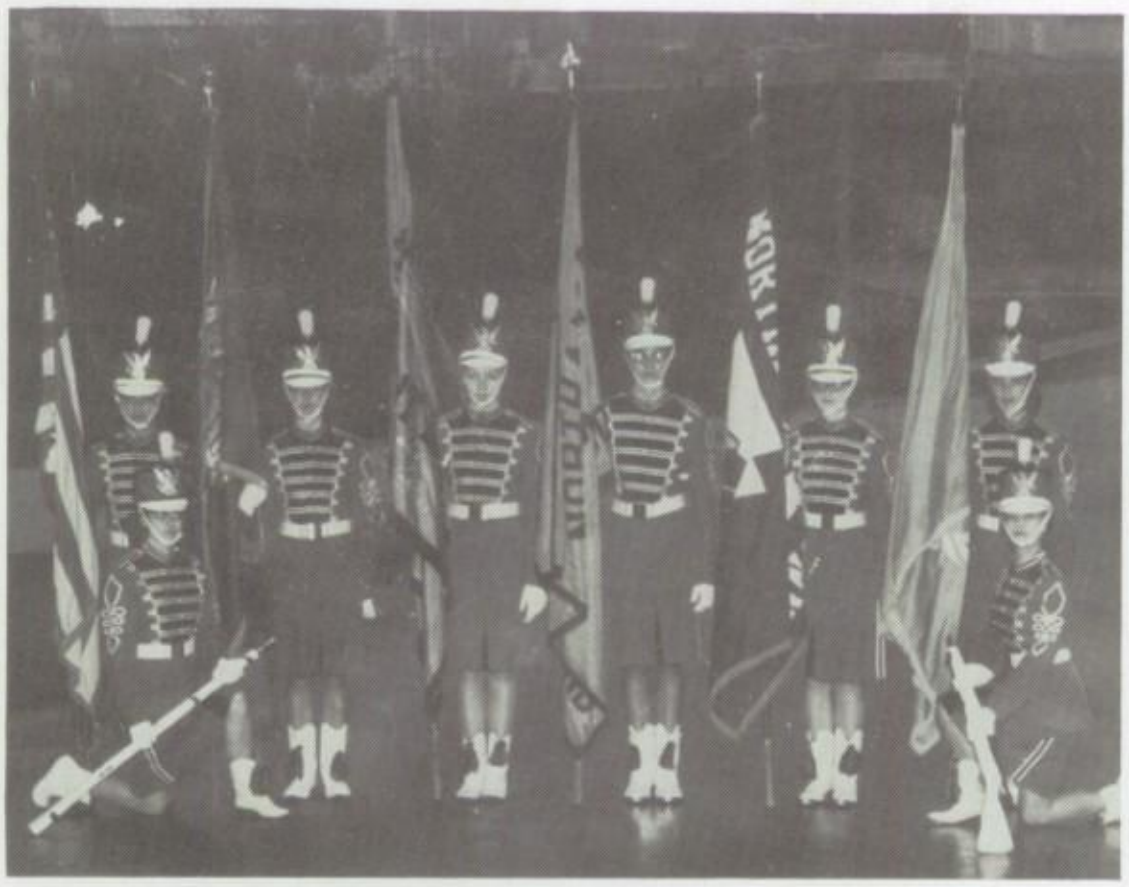

Standing: P. Nyce, B. Grube, N. Snyder, M. Smallen, M. Guss, R. Horvath; **kneeling:** co-captains J. Rodgers, L. Kline.

One of the most active organizations in our school is the band. The many activities in which this group participates include the football games, parades, contests, plays, and the Spring Concert. No band is complete without its colorguards, and our band is no exception. These girls, proudly carrying the flags of our nation and school, lead the band in all marching performances.

Left to right: E. Reenock, J. Wunderler, M. Silfies, C. Sharkazy; Captain: J. Moyer, L. Roberts, B. Galgon, D. Loch; Drum Majorette, J. De Carlo; J. Bennett, J. Fatsinger, A. Erschen, S. Barter.

MAJORETTES AND CHEERLEADERS

The twisting and twirling performances displayed by these high-stepping girls capture the hearts of all spectators. An exceptional show is always put on by our majorettes. The cheerleaders can be seen performing at every football and basketball game. It is through their efforts and leadership that the student body gets an extra boost in fighting spirit and desire to cheer much louder and longer.

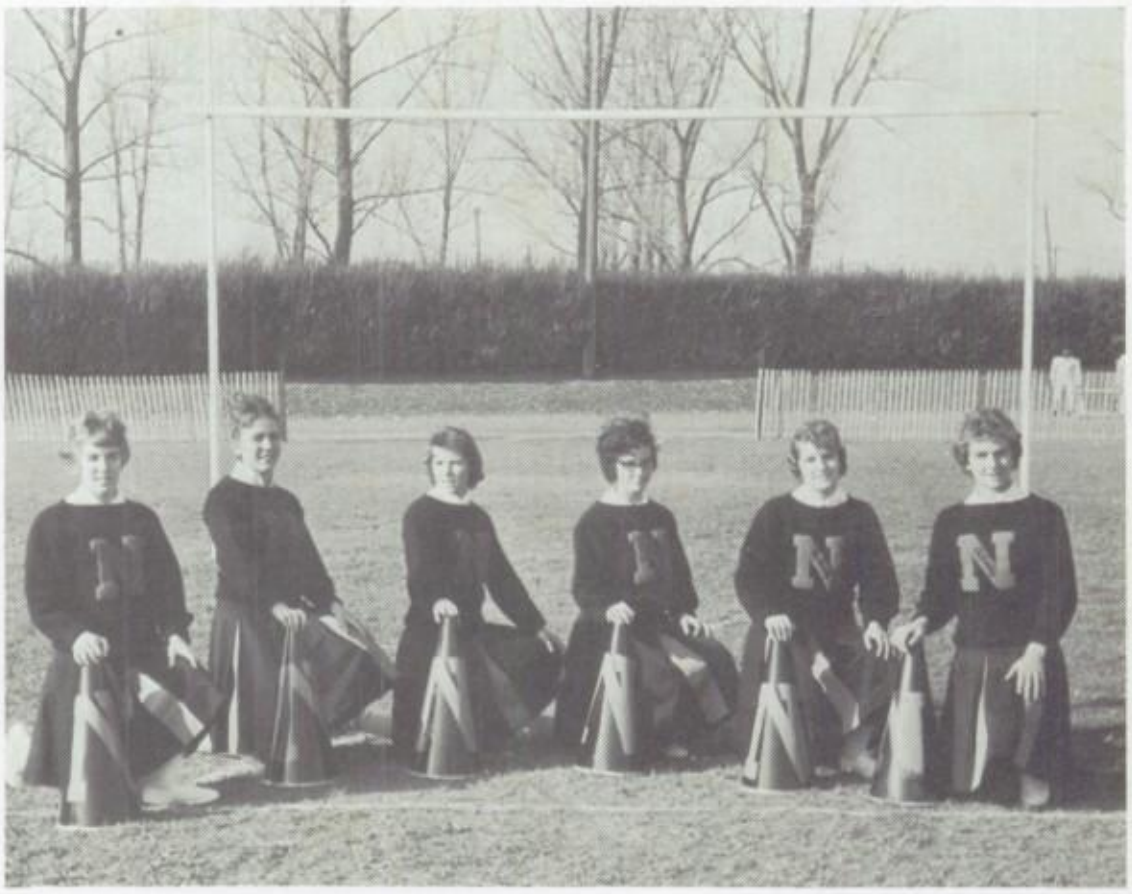

Left to right: J. Oplinger, M. Kochenash, C. Edelman, M. Hassler, S. Beidleman, L. Hunsberger.

SPORTS STAFF

JUNIOR AND SOPHOMORE STAFFS

ART STAFF

EDITORS

ART ADVISOR

COPY STAFF

BUSINESS ADVISOR

BUSINESS STAFF

SECRETARIAL STAFF

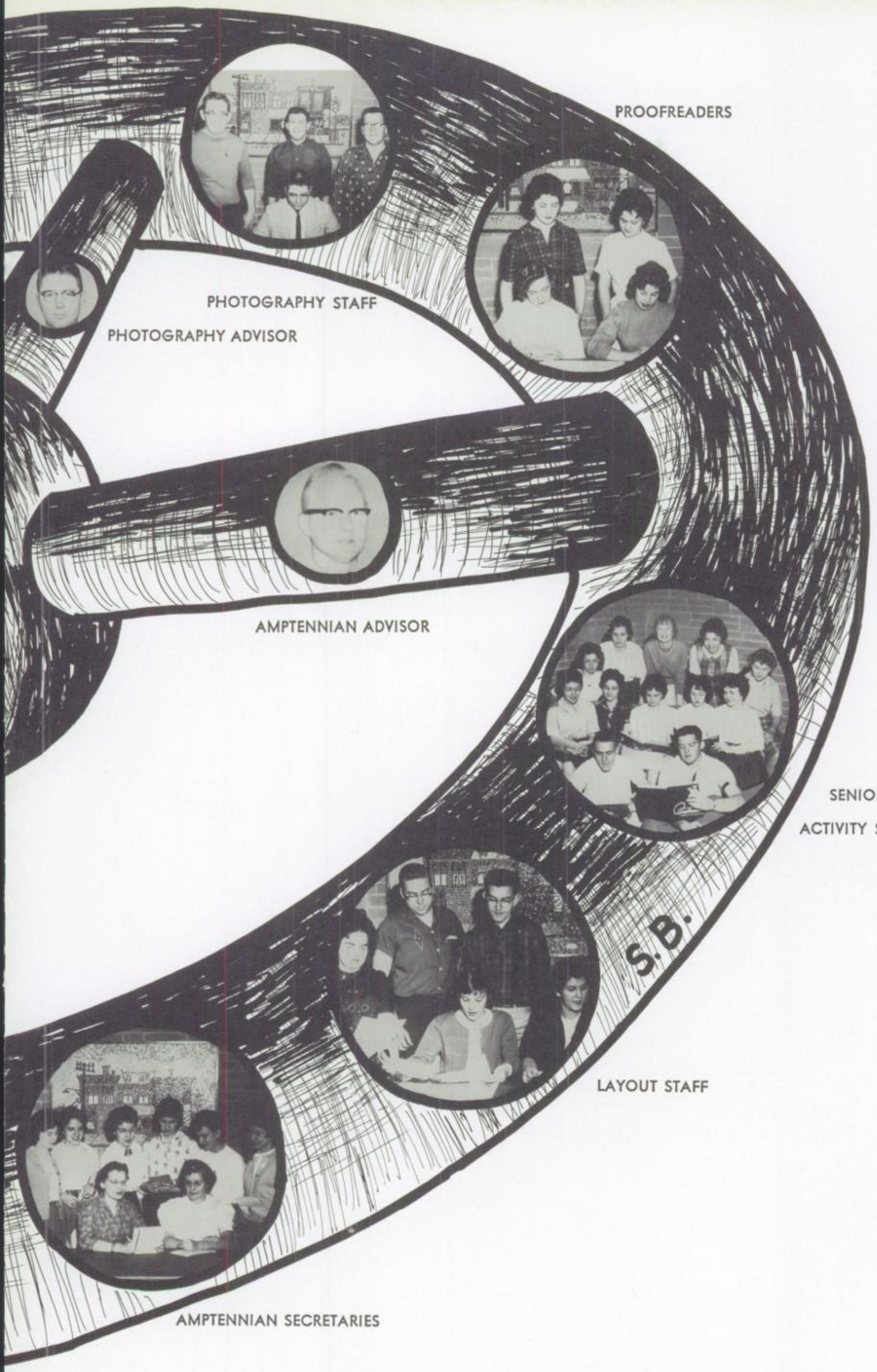

PROOFREADERS

PHOTOGRAPHY STAFF

PHOTOGRAPHY ADVISOR

AMPTENNIAN ADVISOR

SENIOR AND ACTIVITY STAFFS

LAYOUT STAFF

AMPTENNIAN SECRETARIES

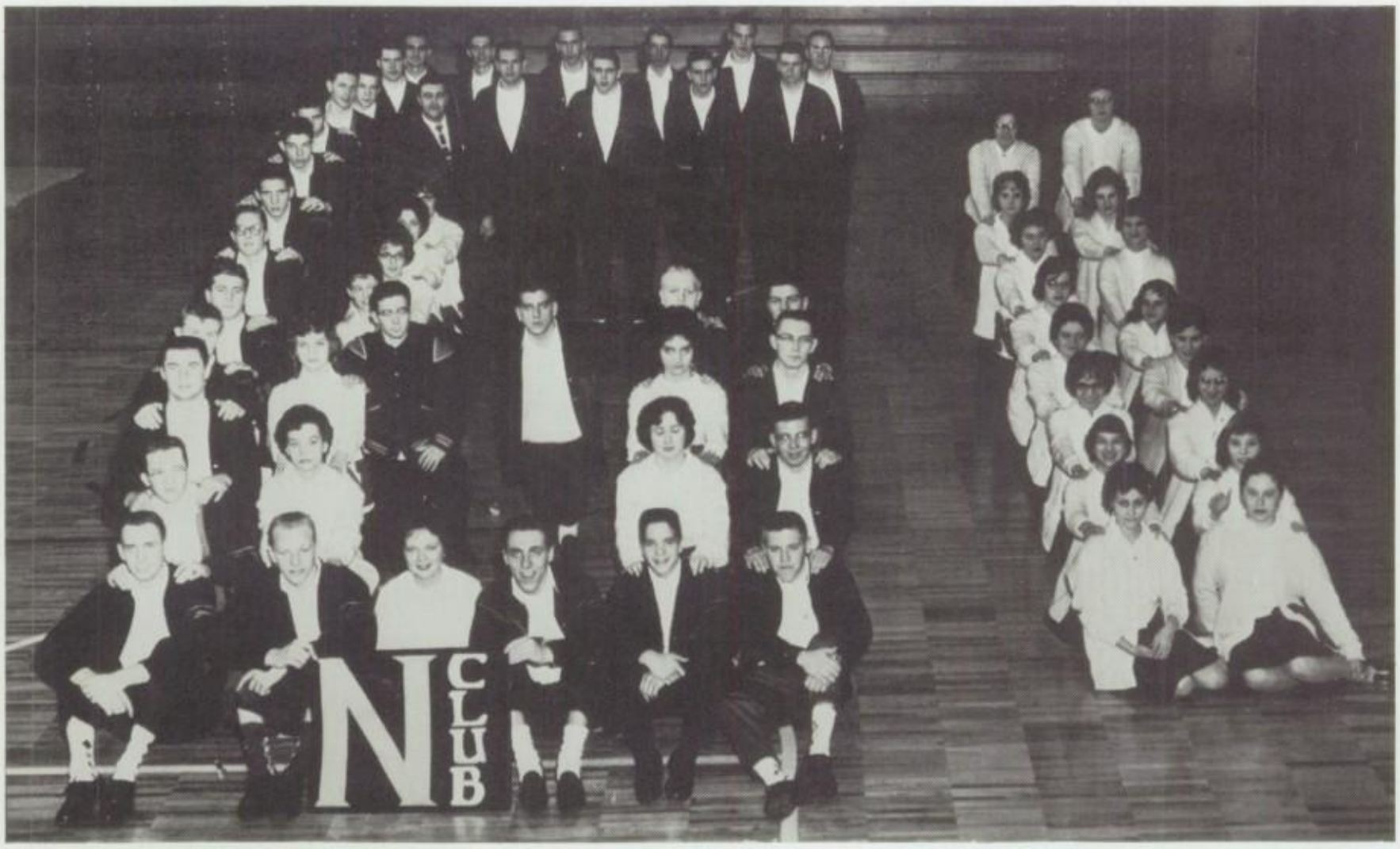

Left formation, left to right: Richard Miller, treasurer; Joseph Novogratz, president; Diane Mann, secretary; Ronald Davis, vice-president; Charles Wogenrich, junior president; Donald Roth, publications. Paul Gieske, Linda Kline, Jeanette DeCarlo, Darryl Dech - - - John Kochenash - - - Joseph Keglovits, Carol Kulp, Sandra Barter, Richard Fenstermaker - - - Joseph Markulics, Don Micio, Brian Brownmiller, Robert Lindenmoyer, Harold Newhard - - - Ronald Spengler, Linda Miller - - - Edward Silfies, Joan Mauser - - - Dennis Stanz, Nancy Messenlehner - - - Robert Schlegel, Gloria Martnick - - - Fred McMurry, Roger Bodnar, Mr. Witemeyer, advisor - - - Richard Schaffer, Carl Simcoe, Gary Smith, Arthur Andrews, Vernon Fehnel - - - Daniel Farber, George Strohl, Stephen Unger, Raymond Ott, Nevin Werkheiser, Franklin Silfies. **Right formation,** left to right: Peggy Kulp, Sarah Gogle - - - Rae Wahl, Mary Ellen Wolf - - - Gloria Korutz, Barbara Gasper - - - Karen Kohler, Karen Dougherty - - - Mary Jane Hassler, Winifred Kocher - - - Audrey Oplinger, Linda Brown - - - Judy Moyer, Judy Bennett - - - Diane Houston, Barbara Galgon.

N CLUB

An outstanding organization which supports our interscholastic activities is the N Club. Their main functions include selling booster tags and buttons and getting patrons for the Northampton-Catty book. This year's N Club is under the supervision of Mr. Harry Witemeyer, advisor, and Josh Novogratz, President.

CONCRETE COURIER

"Roll the press", and another edition of the Courier is on its way. The school paper is co-edited by Sandra Barter and Dorothy Walkovits, and supervised by Harry B. Wall. Through the CONCRETE COURIER, the students are informed of the various activities, sports events, and general gossip.

Seated: A.Sheffler, N. Snyder, L. Wall, P. Shoemaker, S. Wetherhold, B. Kemerer, C. Wiedman, C. Kloiber, R. Simon, D. Walkovits, S. Siegtried, S. Barter, W. Kocher, J. Kistler, C. Kopfer, P. Kraynick, J. Salter, M. Schwartz, A. Rumsey. **Second row:** J. Kish, S. Kistler, B. Rodgers, B. Mooney, N. McKeever, C. Schmidt, L. Santee, J. Oplinger, C. Petrucelli, R. Gill, T. Csensits, A. Milander, P. Gieske, C. Sieger, T. Zaharchuk, G. Mathern, Advisor Mr. Harry Wall.

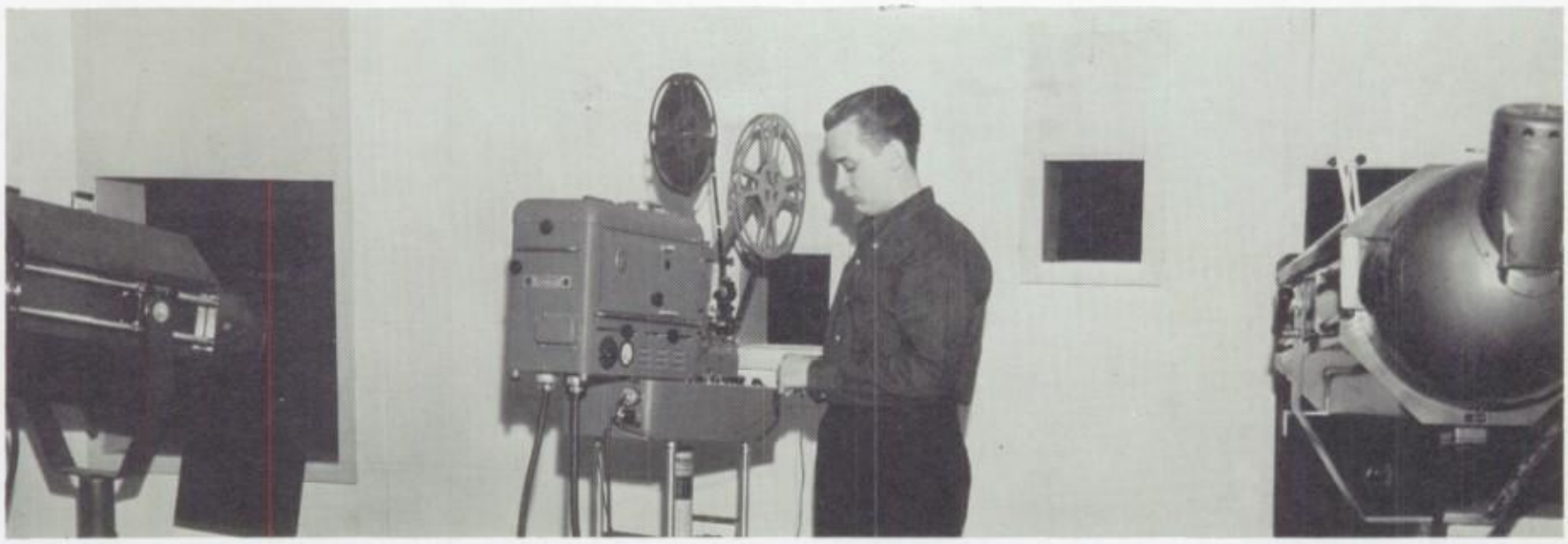

Joe Meltsch busily winds the movie projector reel.

No assembly, concert, or play could be produced without the stage crew. These energetic fellows operate the numerous light switches, cameras, scenery, and everything necessary for a good show. The stage crew capably performs its duties under the watchful eye of Mr. Harry Witemeyer.

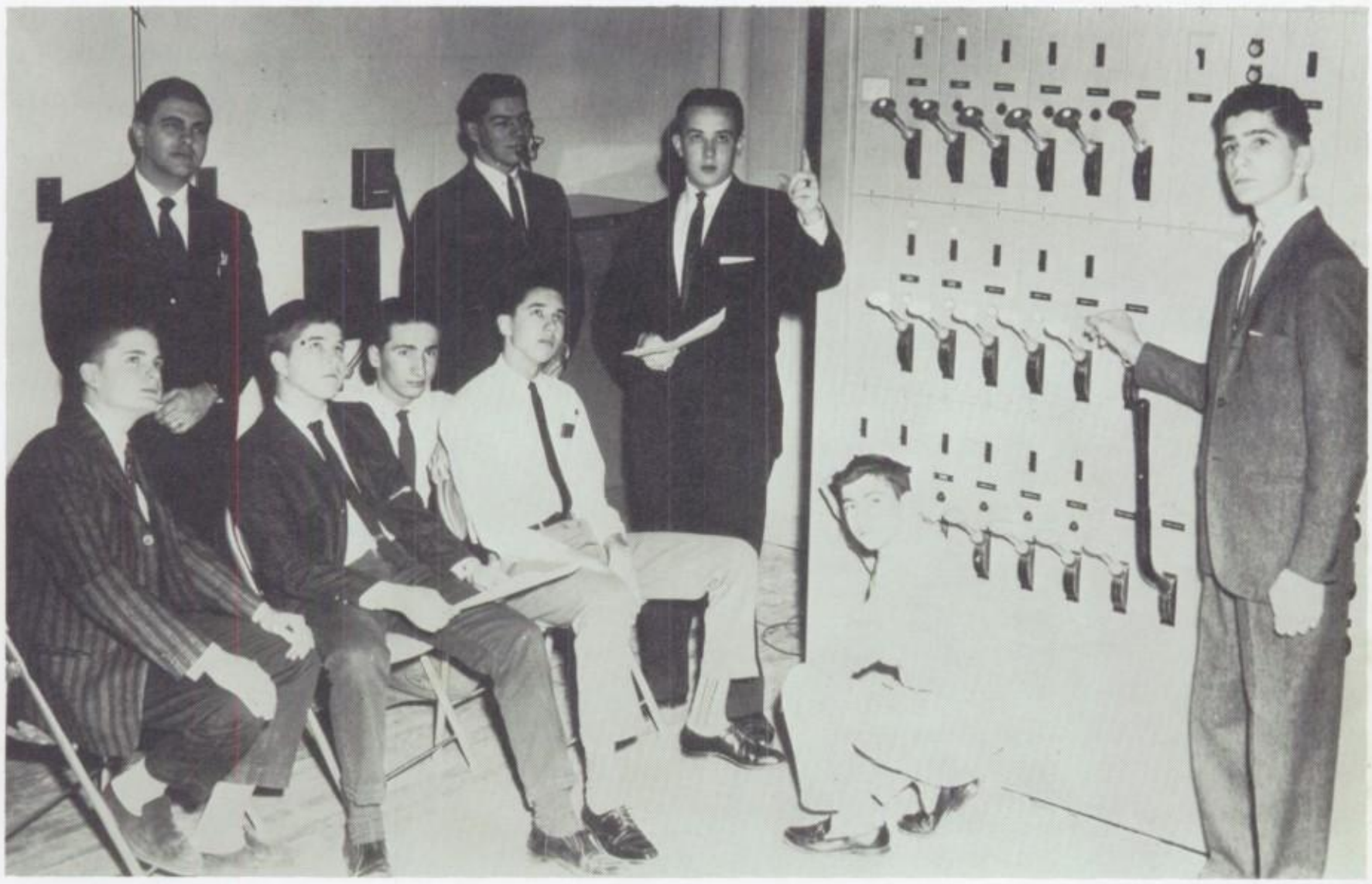

Seated, left to right: J. Hauck, C. Humphrey, R. Kratzer, G. Mathern, D. Schaffer. **Standing:** Advisor, Mr. Witemeyer, H. Newhard, J. Meltsch, R. Bednarcik.

PHOTOGRAPHY CLUB

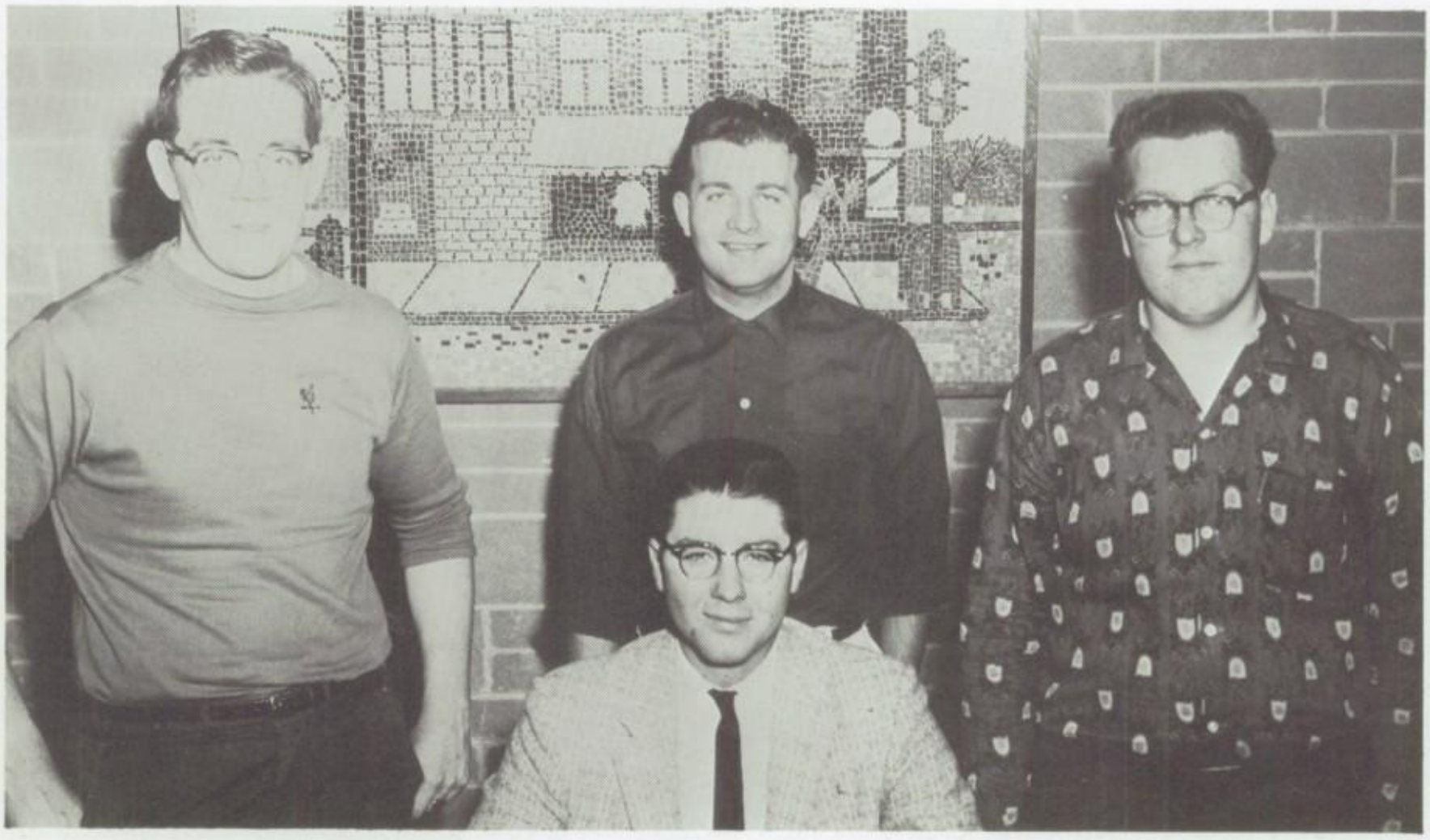

Left to right: F. Silfies, B. McCarty, J. Kish, Advisor, Mr. Frailey.

Left to right, **First row:** J. Meltsch, J. Kish, W. Messenlehner. **Second row:** L. Miller, Advisor, Mr. Frailey, F. Silfies.

ASSEMBLY PROGRAMS

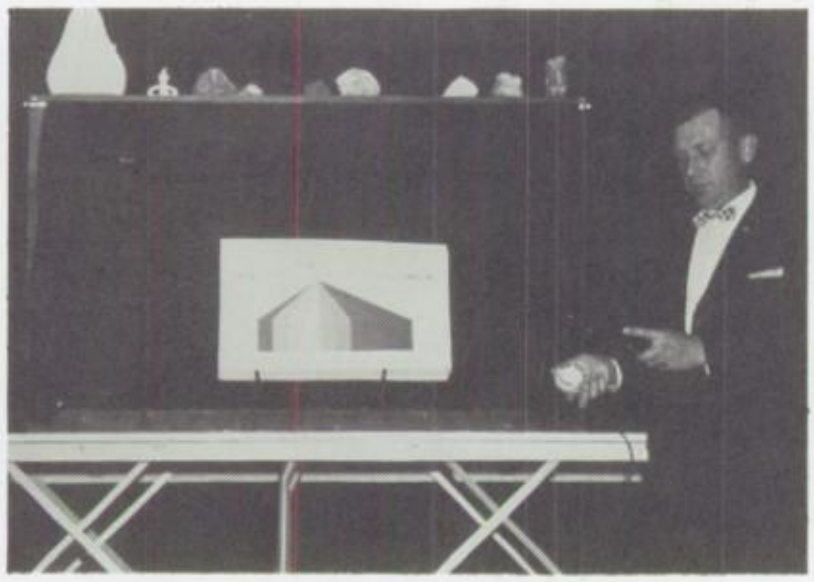

Ultra-violet rays can be explained in many ways.

Madeline also knows how to play the guitar.

Mr. Kleppinger and his diligent art students display their talents.

Christmas decorations can be inexpensive if a do-it-yourself theme is followed.

Students are interested in a talk about Canadian ways.

THE VESPER CHORUS SIN

Lynette and Darryl our organists.

The angels to a shepherd proclaim His Wondrous Birth.

Vesper soloists sing to His Glory.

The shepherds visit the stable.

OF HIS GLORIOUS BIRTH

The wise men depart from Herod.

Judy and Joan at the piano.

The Messiah is born.

Vesper speakers retell the Christmas story.

THE SENIOR CLASS PLAY

"TWO'S A CROWD"

by Douglass F. Parkhirst

Cast of Characters

Mamie Beggs ..... Jeanette De Carlo
Emily Maxwell ..... Diane Rodgers
Patricia Maxwell ..... Madelyn Schwartz
Richard Maxwell ..... Barry McCarty
Dorothy Maxwell ..... Sandra Barter
Marion Halloway ..... Lillian Waldman
Willie Peabody ..... Darryl Dech
Wilbur Street ..... Franklin Silfies
Michael Street ..... John Sipos
Albert Wilson ..... Frederick Kline
Annabelle Wilson ..... Carol Kulp
Hortense Wilson ..... Lois Bahner
Dr. Webster ..... Dennis Deutsch
Bill Tomkins ..... Richard Fenstermaker
Jono ..... Arthur Andrews
Jona ..... Mary Ellen Wolf
Mrs. Homart ..... Ann Scheffler

Sit still Willy. It really won't hurt.

Whose brilliant idea was that?

Scintillating! Scintillating!

Come on. Strain the legs outa them stockings.

Don't come in Bill!

Wha-a-a-a-a-t?

All right Doc', but I'm not scared to use this shot gun.

SYNOPSIS

When Dick, Patricia, and Dorothy Maxwell find themselves "in charge" of their home during the absence of their mother, Pat persuades her brother and sister to rent homes to "Tourists" — thereby easing the family's supposed need for funds. Mamie Beggs, the maid and cook, refuses to become involved, but when the house is full of an assortment of would-be tenants, Mamie involves everyone by suddenly developing a case of measles which quarantines the entire household. Mamie is sure the mysterious Albert Wilson, his wife, and glamorous daughter Annabelle are criminals and backs up her suspicions with a shotgun. Meanwhile, Annabelle becomes the unwilling means of bringing romance to Dorothy and Michael Street, a handsome, young guest. In the midst of all the confusion, Willie Peabody, Pat's love-lorn slave and an innocent victim ot the whole affair, is used as the guinea pig for Wilbur Street's amazing invention. The climax comes after a poisoned-coffee scare and a mad search through old newspapers. It is discovered that the Wilsons are not criminals but are merely seeking to escape fortunehunters who flocked to their door after Mr. Wilson won the Irish Sweepstakes. Everyone was immediately overjoyed to discover that Mamie's Measles was only a strawberry rash and just as quickly fell into despair again when she really got the measles.

Jeanette gets the measles.

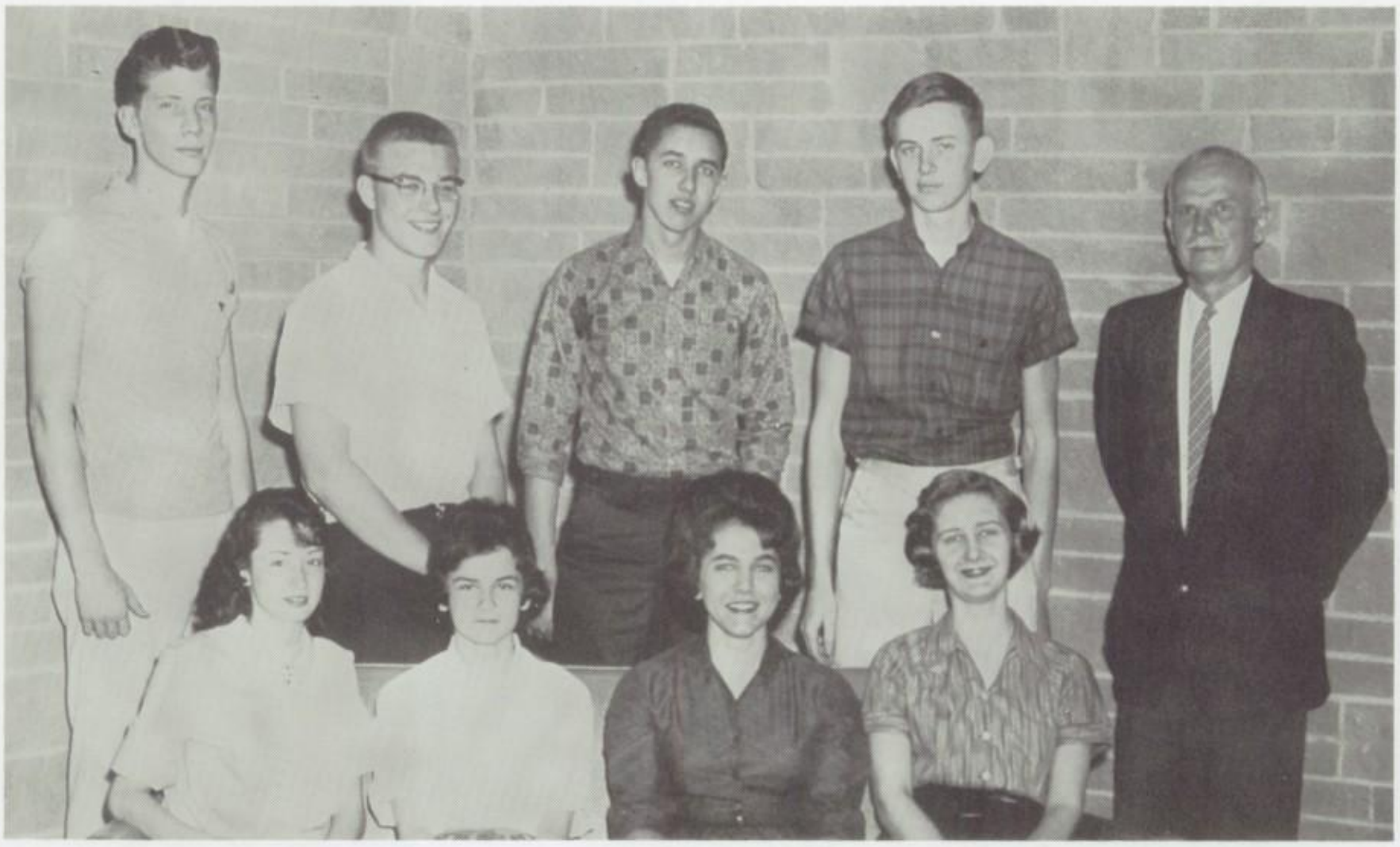

From left, **seated:** C. Osgood, E. White, M. Kochenash, R. Gill. From left, **standing:** T. Ruch, D. Berg, G. Mathern, S. Hilberg, Advisor, Mr. Kermitt Gregory.

JUNIOR SPEAKING CONTEST

First Place Winners: E. White, T. Ruch.
Second Place Winners: M. Kochenash, G. Mathern.

The thirty-fifth presentation of the annual Junior Speaking Contest on Wednesday, November 30, was unquestionably a success. This success was due mainly to the untiring efforts of the eight contestants and to their advisor, Mr. Kermitt Gregory, all of whom attended many exhausting rehearsals. Entertainment during intermissions was supplied by organ and band music and by various vocal and instrumental selections.

The following are the participants and their selections: Celest Osgood, "The Gift of the Magi"; Steven Hilberg, "The Fool Hath Said in His Heart"; Marjorie Kochenash, "Magic Night"; Titus Ruch, "What Kind of Government Ahead?"; Rose Ann Gill, "Lincoln Speaks at Gettysburg"; Gary Mathern, "The Secret Life of Walter Mitty"; Earlene White, "Gertrude the Governess"; and David Berg, "The Worth of One."

First and second place girls were, respectively, Earlene White and Marjorie Kochenash, and boys, Titus Ruch and Gary Mathern.

The Seniors take time out for a rest.

YOUNG LOVERS

They live every day to show each other
How much they care;
Their lives are filled with sunlight
And every day is fair.
No darkness can touch their gladness
They never more shall part,
The truest love in the world
Can be found within their hearts.

They're priceless those charming young lovers
As fresh and clean as the sky
So much of life they've never seen
Their love a precious tie.
They have faith and hope undying
A treasure from above
And surely we know they cannot fail
They're young and they're in love.

Jane Rodgers

Everyone came to the prom including teachers.

Vernon and Rae Marie dance to "Remember The Night."

"No, You Can't!" "Yes, I Can!"

SPRING CONCERT

"Annie Get Your Gun."

"I'm An Indian Too."

Carol Kulp sings, "You Can't Get A Man With A Gun."

"The Girl That I Marry."

Paul Gieske proudly displays his project after many hours of hard work.

Melvin inspects a weighing device which adds to the sights of the science fair.

SCIENCE FAIR

Here our geniuses step forward and produce their very best. Everyone enjoys exhibits in chemistry, botany, cultivation, and the other branches of science. The best projects are selected to participate in the Lehigh Valley Science Fair. Today science opens a new field of studying space exploration. More and more students enter projects dealing with man's flight into space. The realization for the necessity of scientific knowledge is increasingly more important today in our fast moving world.

The Class of 1960 anxiously await the presentation of their diplomas.

COMMENCEMENT

Now that our time is near, we suddenly realize that in a short time our class, the class of '61, will be taking its place in the complex, modern world as so many other classes have done before us. However, we will have the honor of being the first class to graduate from the new senior high school.

Commencement time is both a happy time and a sad time; we will be happy to have attained a great milestone in our lives and will be sad because we will be leaving the many friends which have made school such an enjoyable experience.

As we advance toward the stage to the strains of Pomp and Circumstance and sing the Alma Mater for the last time, we will be looking forward to a rewarding future full of many new opportunities.

The Class of 1960 poses for its last formal photograph.

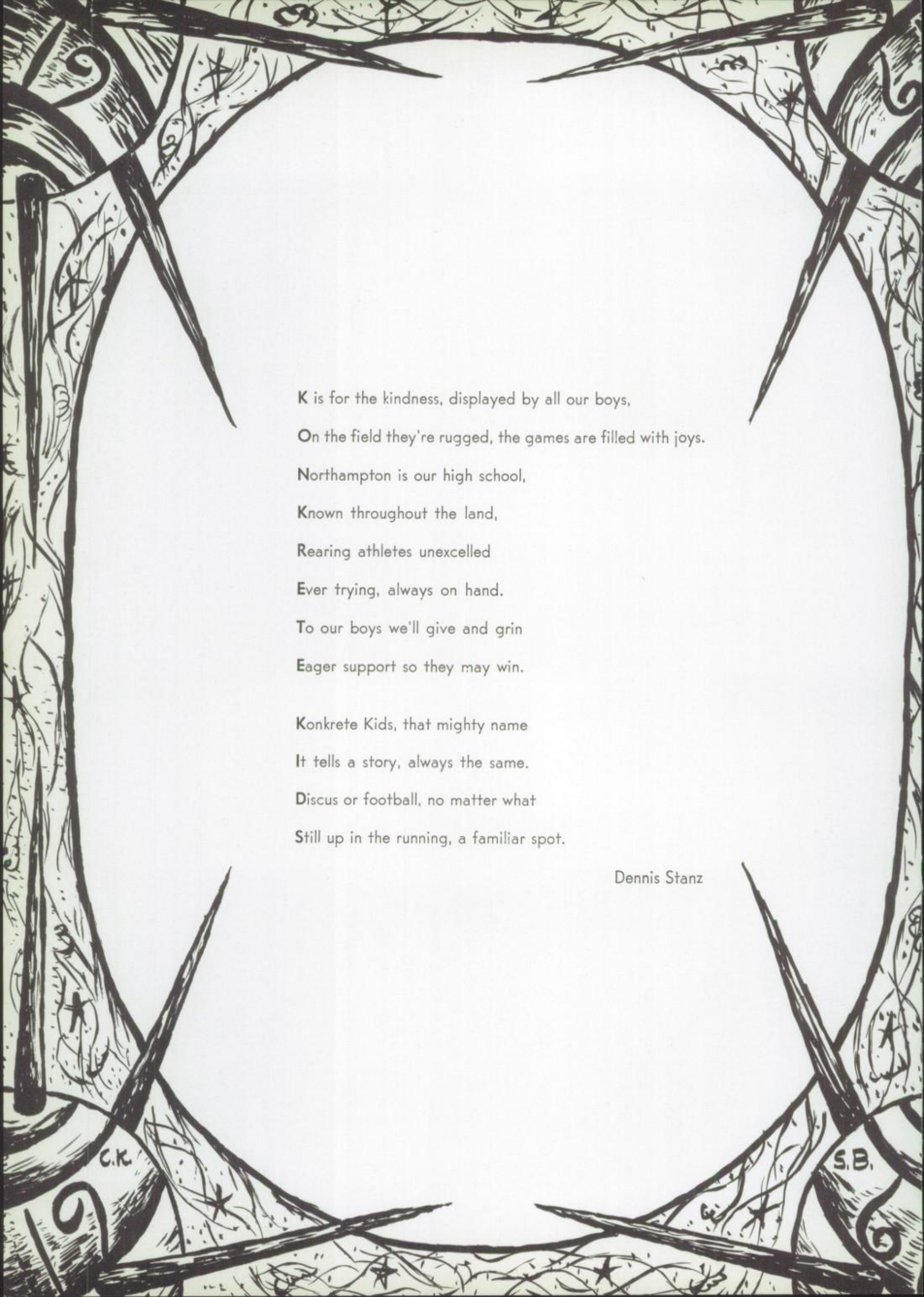

K is for the kindness, displayed by all our boys,

On the field they're rugged, the games are filled with joys.

Northampton is our high school,

Known throughout the land,

Rearing athletes unexcelled

Ever trying, always on hand.

To our boys we'll give and grin

Eager support so they may win.

Konkrete Kids, that mighty name

It tells a story, always the same.

Discus or football, no matter what

Still up in the running, a familiar spot.

Dennis Stanz

C.K.
S.B.

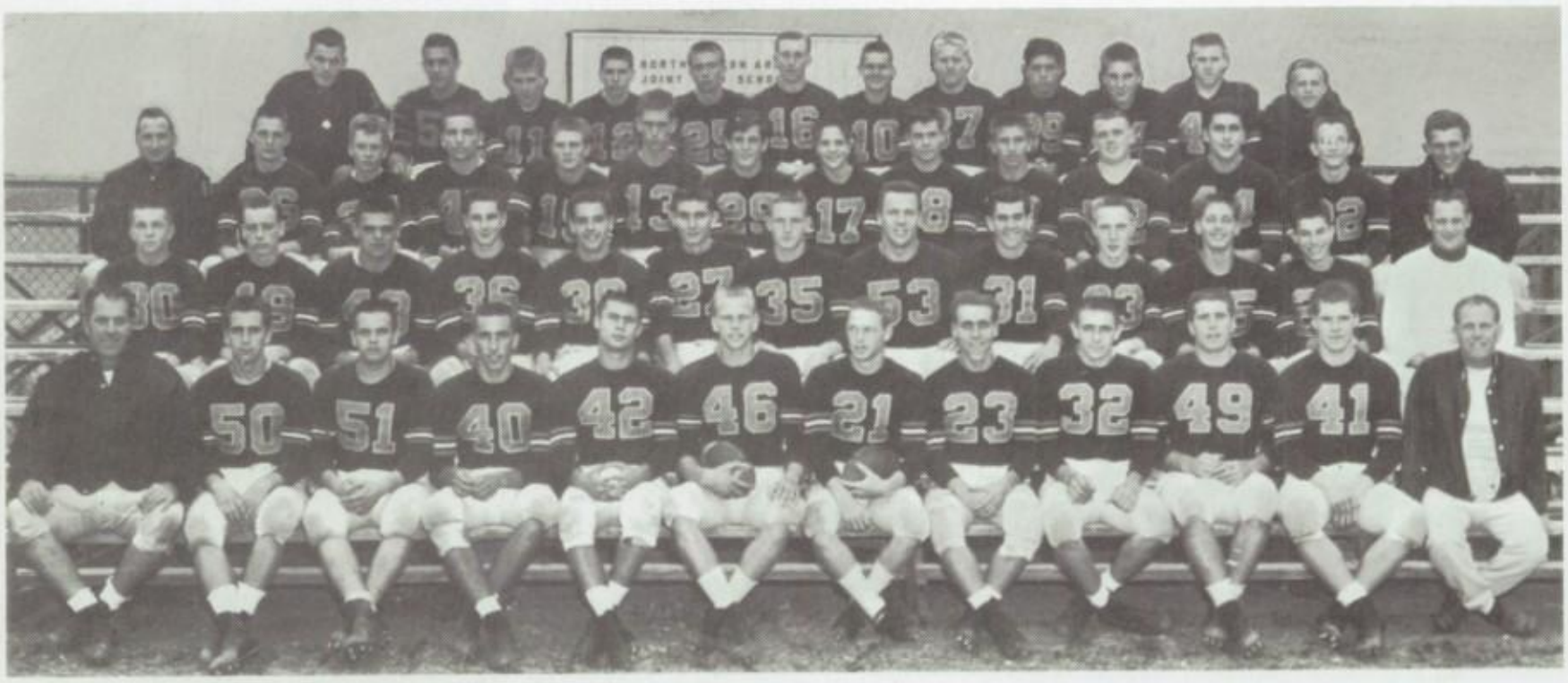

First Row: Asst. Coach P. Schneider, M. Beal, C. Simcoe, S. Unger, J. Kochenash, J. Novogratz, W. Oplinger, R. Davis, G. Smith, J. Markulics, R. Schaeffer, Coach Al Erdosy. **Second Row:** R. Bodnar, F. Herzog, R. Mikovitch, S. Asbath, E. Daumer, J. Sickonic, R. Oplinger, W. Gogle, J. Cole, T. Paukovits, G. Reenock, D. Stanz, Asst. Coach J. Oplinger. **Third Row:** Asst. Coach L. Wolf, J. Bendekovits, D. Christoff, G. Eberhardt, R. Kleppinger, D. Ware, W. Weinhoffer, C. Wogenrich, D. Micio, D. Sawka, T. Unger, R. Ondrejca, C. Kremus, Asst. Coach B. Stranzl. **Fourth Row:** N. Werkheiser, J. Hall, J. Erdosy, M. Lisetski, C. Moyer, W. Fava, R. Sickonic, R. Lindenmoyer, G. Sodl, J. Gontar, D. Roth, R. Vogel.

FOOTBALL

Led by our co-captains Willard Oplinger and Josh Novogratz, our Konkrete Kids captured another Lehigh Valley League Championship.

VARSITY SCORES

Northampton	0	Northampton	41	Northampton	12
Phillipsburg	7	Slatington	6	Nazareth	19
Northampton	19	Northampton	31	Northampton	73
Emmaus	7	Palmerton	19	Stroudsburg	7
Northampton	19	Northampton	26	Northampton	50
Whitehall	7	Lehighton	7	Catasauqua	0

Coaching staff, left to right: B. Stranzl, J. Oplinger, A. Erdosy, P. Schneider, L. Wolf. Senior Co-captains Willard Oplinger, Josh Novogratz.

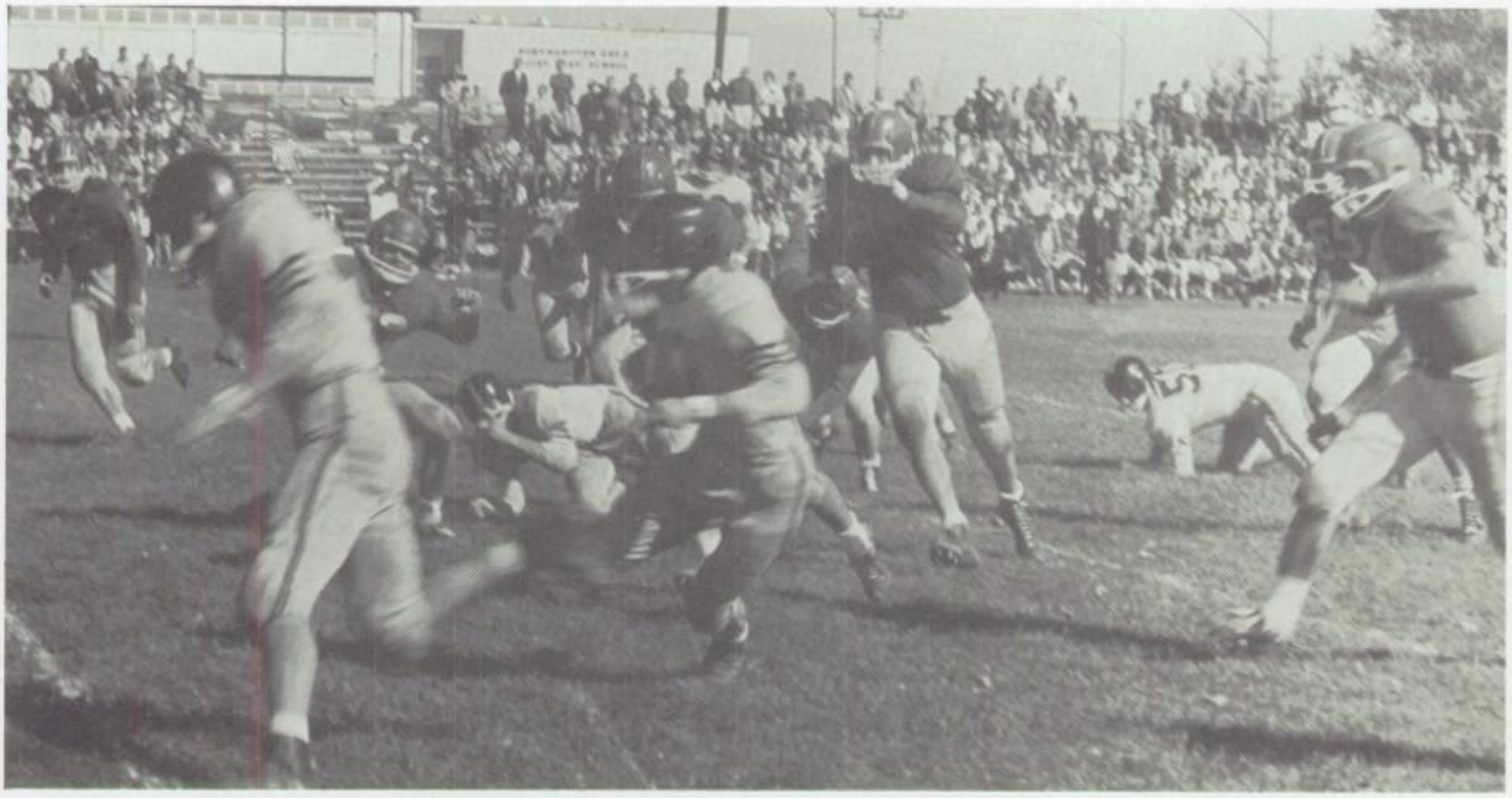

Smith leads Wogenrich through a pack of Green Hornets.

Charlie breezes by a Zephyr.

Wogenrich scores against Catty.

Kochenash swings into action.

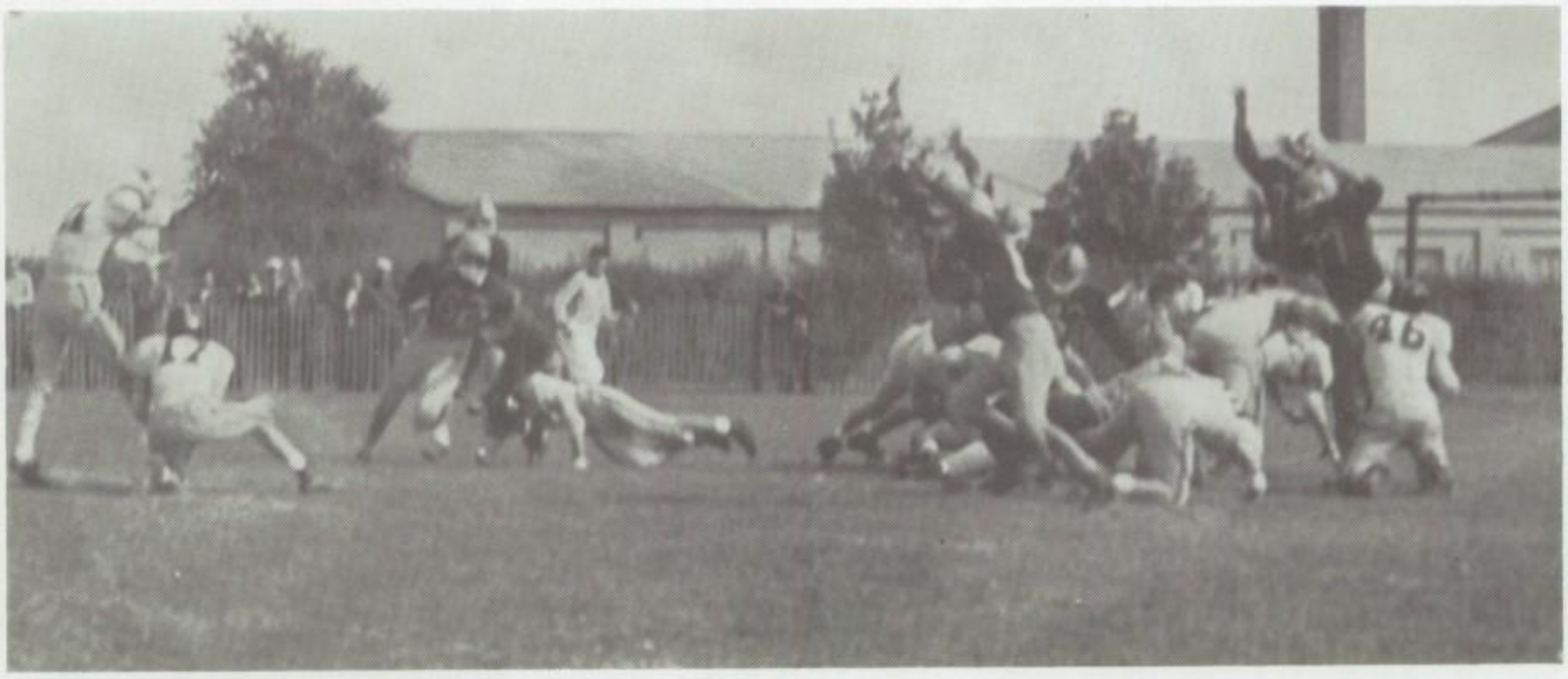

Schnutzer splits the uprights.

Charlie takes off for another TD.

Al gives last minute instructions to D. Stanz.

QB Willard Oplinger is congratulated after the hard-fought Palmerton game.

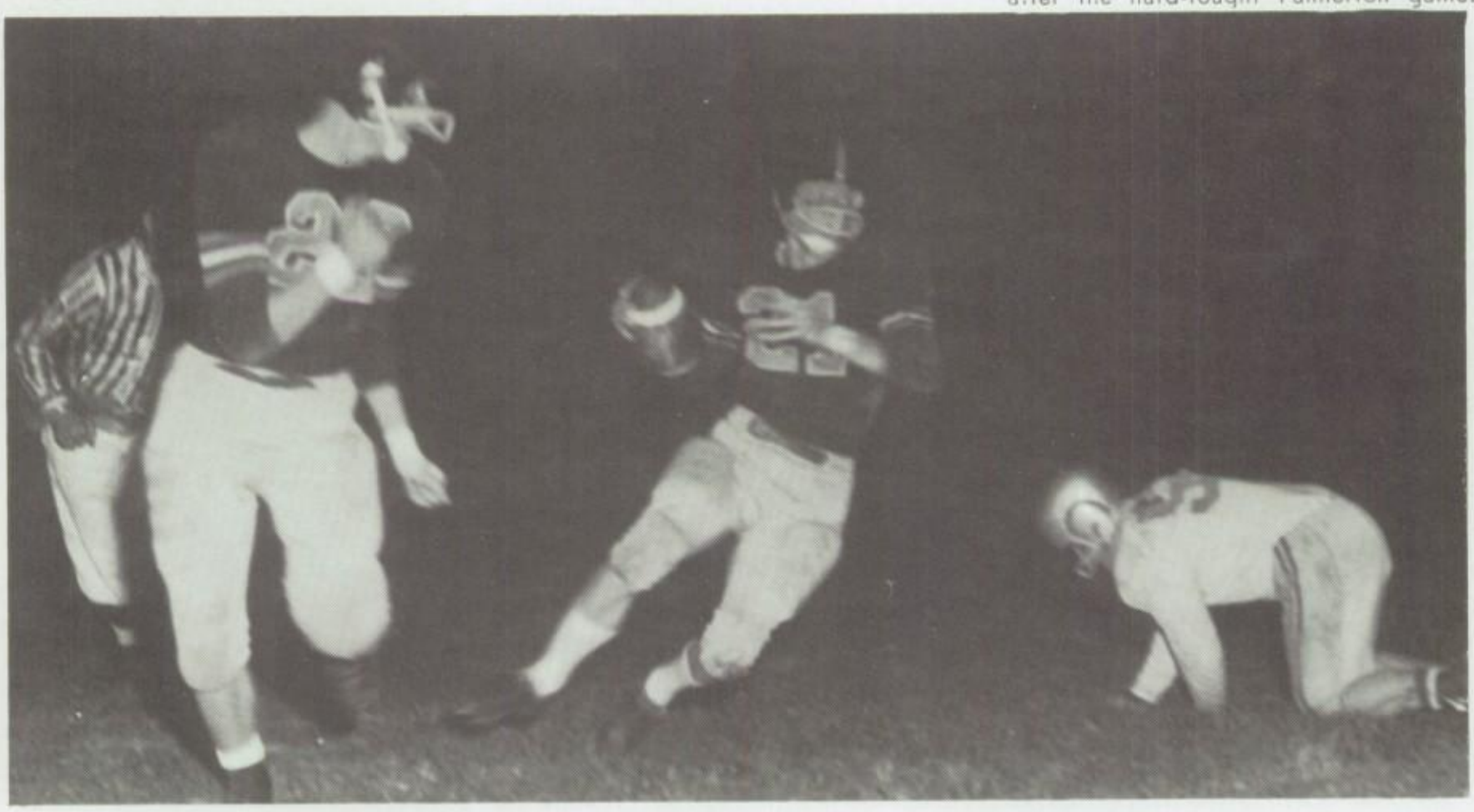

Oplinger and Davis prepare to score against Lehighton.

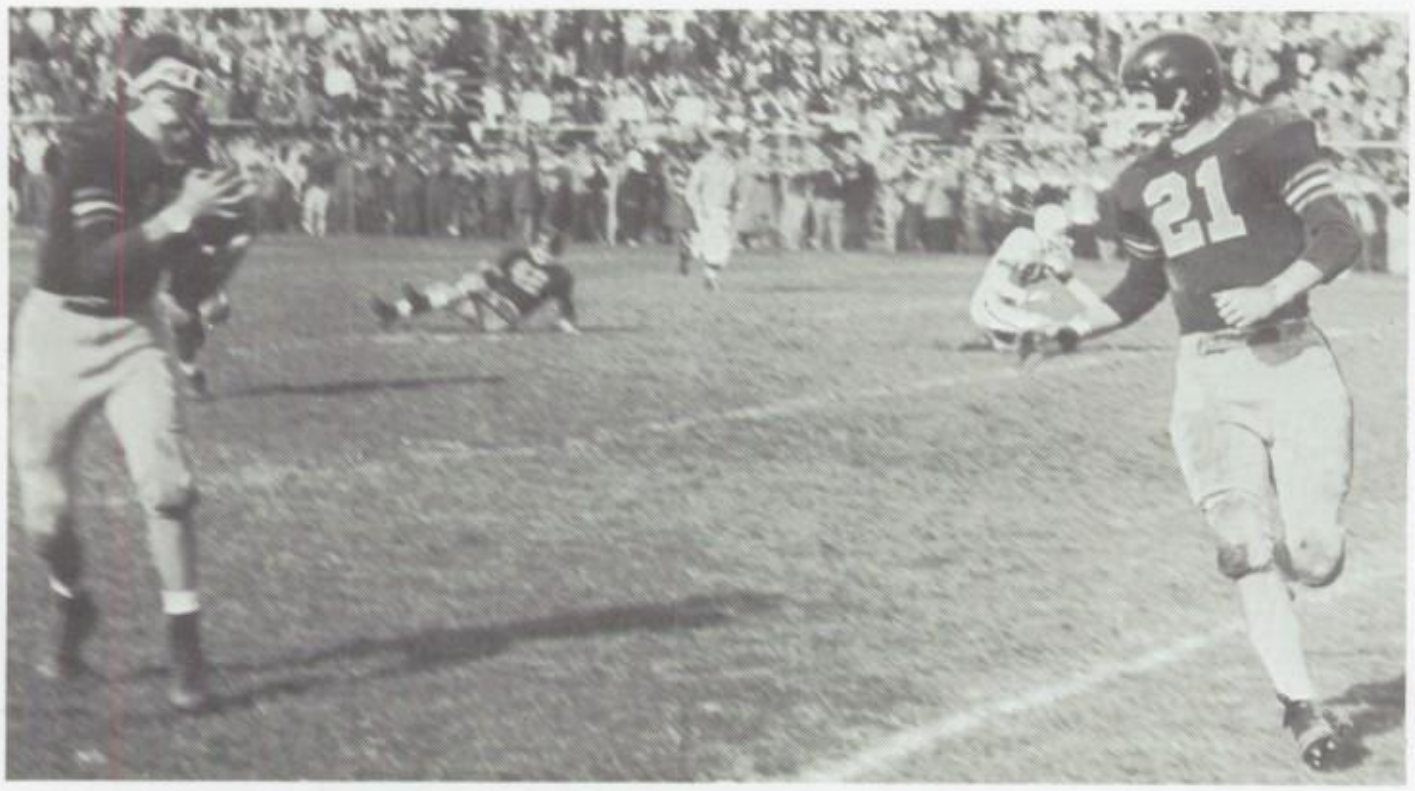

Charlie grabs a punt as Oplinger looks on.

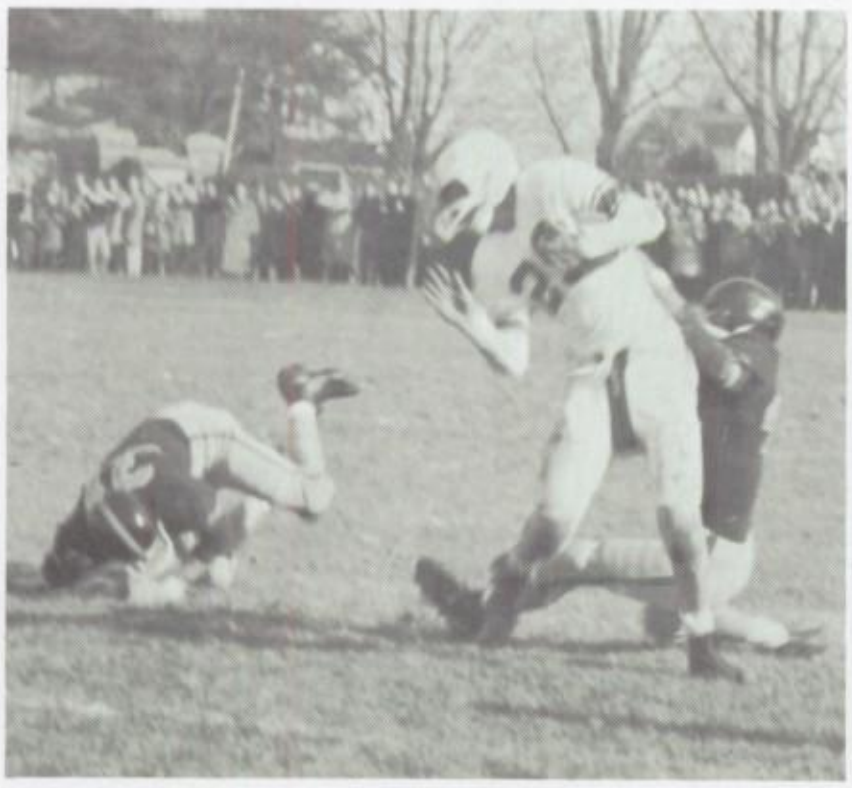

Reenock and Cole haul down a Rough Rider.

Charlie outruns a Rider.

Kremus scores a vital T.D. against Lehighton.

First Row: J. Erdosy, D. Ware, T. Unger, R. Kleppinger, R. Sickonic, C. Cimino, D. Christoff, G. Sodl, J. Hall, C. Moyer, M. Lisetski. **Second Row:** A. Gazjuk, T. Marakovits, R. Heberling, G. Eberhardt, J. Gontar, R. Ondrejca, R. Lindenmoyer, J. Pail, M. Perdick, W. Rockovits. **Third Row:** Coach L. Wolf, D. King, C. Erkinger, C. Strausse, G. O'Brien, G. Hershman, A. Edelman, W. Greb, M. Medea, Coach B. Stranzl. **Fourth Row:** R. Yost, S. Sylvester, F. Eberhardt, D. Laury, R. Bentz, L. Spanitz.

A young "Kid" makes his way thru a herd of Vikings.

L. Newhard trails R. Kleppinger for a long gain against Central Catholic.

Kneeling: G. Smith, C. Kuntz, C. Kleintop. **First Row:** D. Stanz. R. Bodnar, W. Oplinger, C. Wogenrich, R. Spengler, Coach H. Dotter. **Second Row:** R. Miller, J. Novogratz, N. Werkheiser, S. Unger, J. Sickonic, R. Fehnel.

S. Shoemaker, J. Hall, J. Crock, F. Csensits, R. Sickonic, M. Lisetski, J. Eberhardt, J. Siekonic, Coach Joe Keglovits, J. Sobiesak, J. Erdosy, G. Mooney, G. Sodl, A. Lerch, G. Eberhardt, D. Eickhoff.

Charlie reaches the rafters against Slatington.

Miller lays up two as Novogratz looks on.

Schnutzer scores a vital basket against the Slaters.

Unger puts one into orbit.

Josh hits again.

Stanz lays one in against the Hornets.

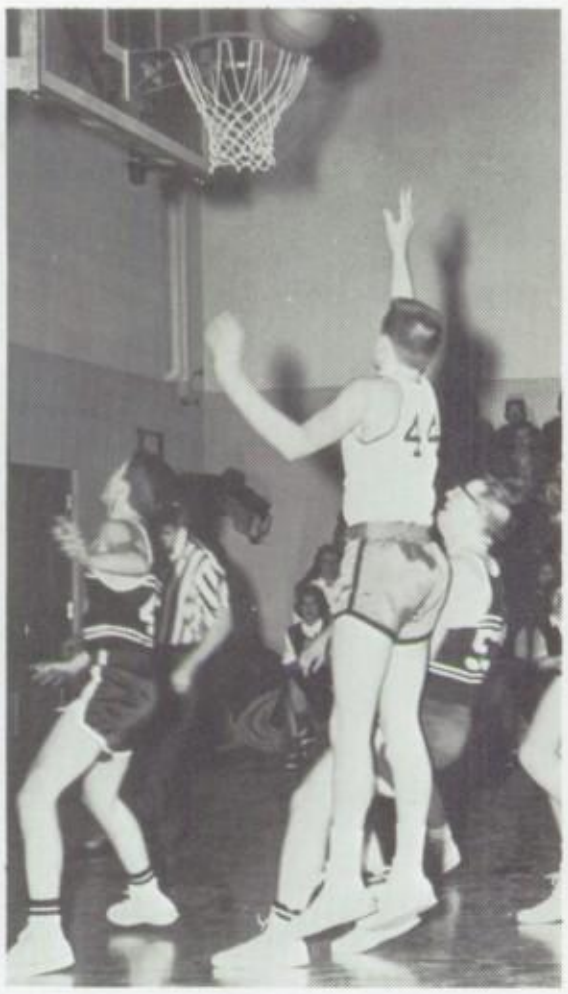

Spengler scores another.

Opp.	Team	N.H.S.	Opp.	Team	N.H.S.
46	Allentown	36	50	Stroudsburg	102
74	Fountain Hill	69	38	Whitehall	72
64	Phillipsburg	72	59	Emmaus	72
48	Central Catholic	61	55	Slatington	61
38	Nazareth	64	64	Palmerton	53
67	Slatington	64	84	Catasauqua	71
52	Palmerton	45	57	Lehighton	83
75	Catasauqua	85	65	Stroudsburg	72
44	Lehighton	43	47	Whitehall	72
			66	Emmaus	76

BASKETBALL

The Konkrete Kids finished the season with a 12 and 8 won-lost record. Howard Dotter coached the Varsity, while Joe Keglovits led the Junior Varsity. Senior team members were Capt. Willard Oplinger, Joe Novogratz, Richard Miller, Steve Unger, Denny Stanz, Roger Bodnar, and Nevin Werkheiser. Charlie Wogenrich paced the underclassmen, along with Rich Spengler, John Sickonic, and Roger Fehnel.

First Row: D. Roth, R. Fenstermaker, C. Silfies, J. Phillips, D. Micio, D. Micio, D. Wall, R. Kleppinger, J. Dougherty. **Second Row:** Asst. Coach S. Micio, B. Brownmiller, E. Silfies, J. Schmidt, W. Gogel, R. Mikovitch, J. Bankos, J. Keglovits, R. Schlegel, Coach Harry Wall.

WRESTLING

Our matmen, paced by District champ Brian Brownmiller, and seniors Bob Schlegel, Joe Keglovits, John Schmidt, Eddie Silfies, Don Roth, and Richard Fenstermaker, garnered third place in the Lehigh Valley Wrestling League, with a 10-2-0 record. Harry Wall and Steve Micio coached the varsity, while Lou Wolf led the junior varsity.

VARSITY SCORES

Northampton	45	Notre Dame	9
Northampton	13	Bethlehem	35
Northampton	25	Dieruff	24
Northampton	35	Wm. Allen	21
Northampton	42	Parkland	11
Northampton	28	Phillipsburg	17
Northampton	40	Nazareth	6
Northampton	55	Whitehall	6
Northampton	24	So. Lehigh	11
Northampton	22	Wilson Boro	11
Northampton	28	Emmaus	19
Northampton	13	Easton	31

First Row: D. Schlegel, C. Lutte, C. Recker, J. Suranofsky, J. Bolger, R. Gomes, J. Cole. **Second Row:** J. DeNardo, D. Laury, J. Gontar, E. Rice, G. Newhard, J. Kohler, D. Prader, D. Rowlands, G. Reenock, R. Eckert, R. Kern, J. Shellock, D. Silfies, J. Strauss, R Flyte, Coach L. Wolf.

Russ says, "If you can't beat 'um, bite 'um."

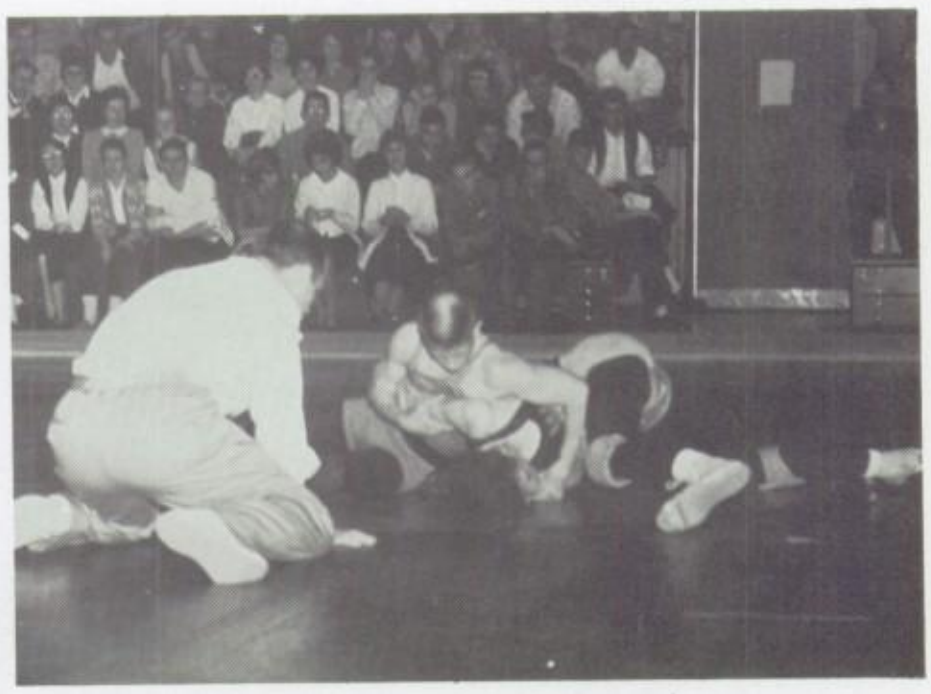

Jigs on his way to another pin.

"Brownie" has Nazareth's Jeff Marsh in a deep sleep.

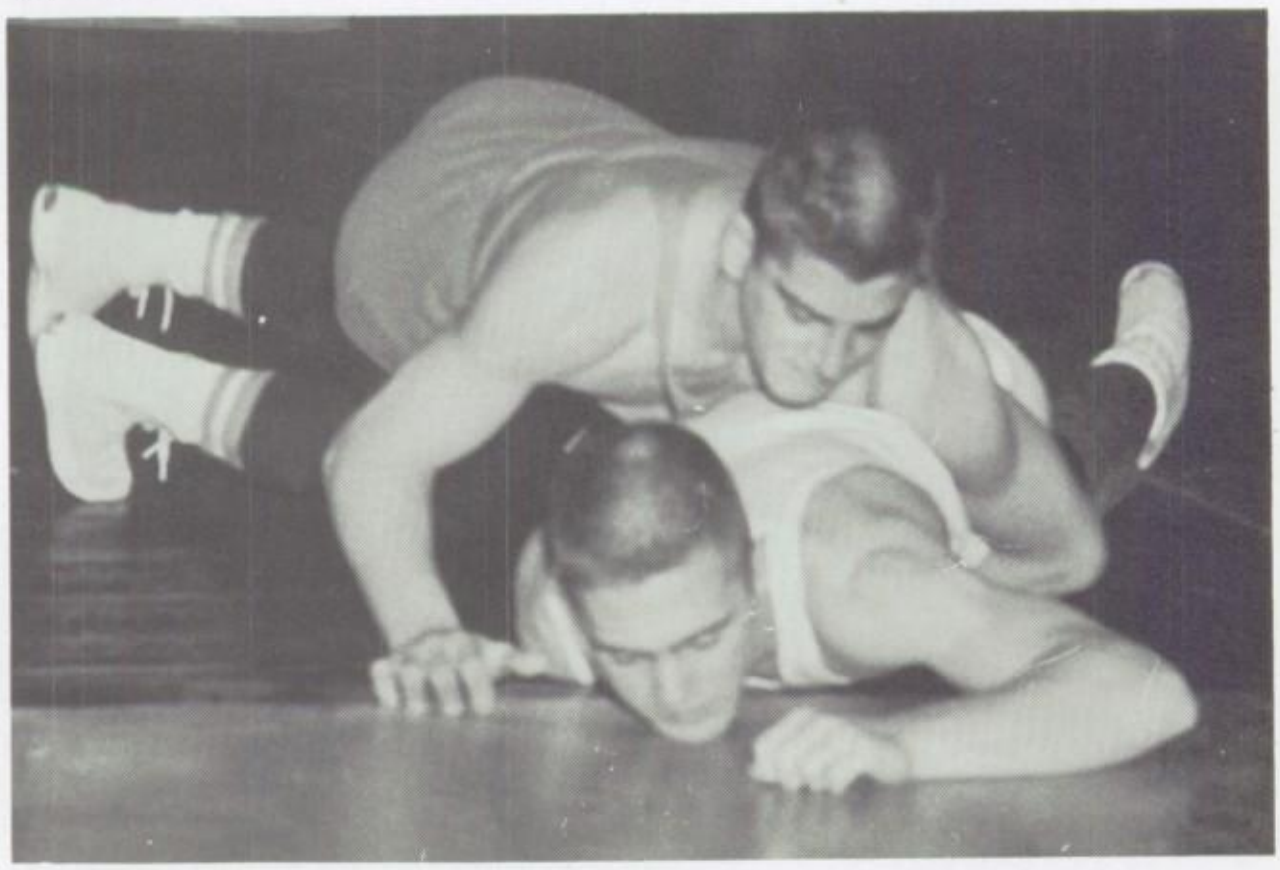

"Klepp" has his man all stretched out.

What do I do next, coach?

Dave ends a perfect season with a victory over Easton.

Joe has his opponent tied in knots.

Come on, let me up!

Don Micio gets a piggy back ride.

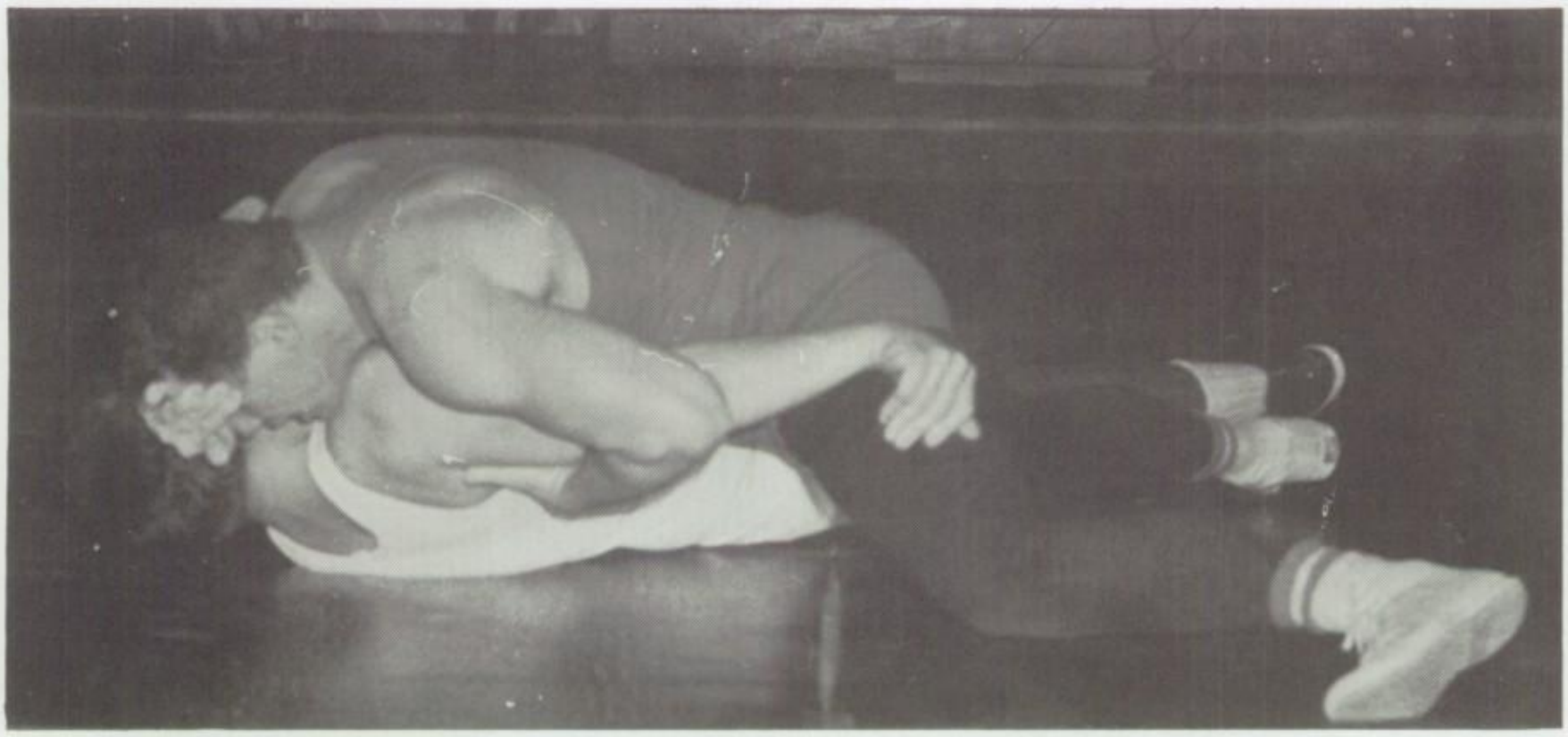

"Man Mountain" pins another.

First Row: R. Fenstermaker, L. Newhard, F. Harhart, R. Engle, C. Silfies, D. Hartzel, R. Sickonic, R. Yost. **Second Row:** D. Christoff, T. Tanczos, M. Lisetski, W. Oplinger, G. Sodl, B. Brownmiller, J. Crock, R. Mikovitch. **Third Row:** Manager, R. Ondreka, J. Sieckonic, R. Oplinger, E. Silfies, D. Eichkoff, J. Bendekovits, J. Kochenash, D. Bankos, R. Eckart. **Fourth Row:** G. Mooney, K. Rockovits, S. Taczos, Coach, J. Oplinger, W. Greb, Coach, M. Lisetski, L. Spanitz, B. Borger.

BASEBALL

Our baseball nine, led by coach Mike Lisetski, are currently in third place in the Lehigh Valley League. Captain Willard Oplinger, Richard Fenstermaker, Brian Brownmiller, and Edward Silfies will be lost thru graduation.

SCORES

NHS	6	Parkland	5
NHS	2	Whitehall	6
NHS	2	Catty	6
NHS	7	Coplay	5
NHS	2	Becahi	6
NHS	9	Stroudsburg	4
NHS	2	Catasauqua	7
NHS	9	Emmaus	0
NHS	9	Palmerton	0
NHS	0	Whitehall	4
NHS	6	Slatington	4

Ed Silfies swings into action against Becahi High.

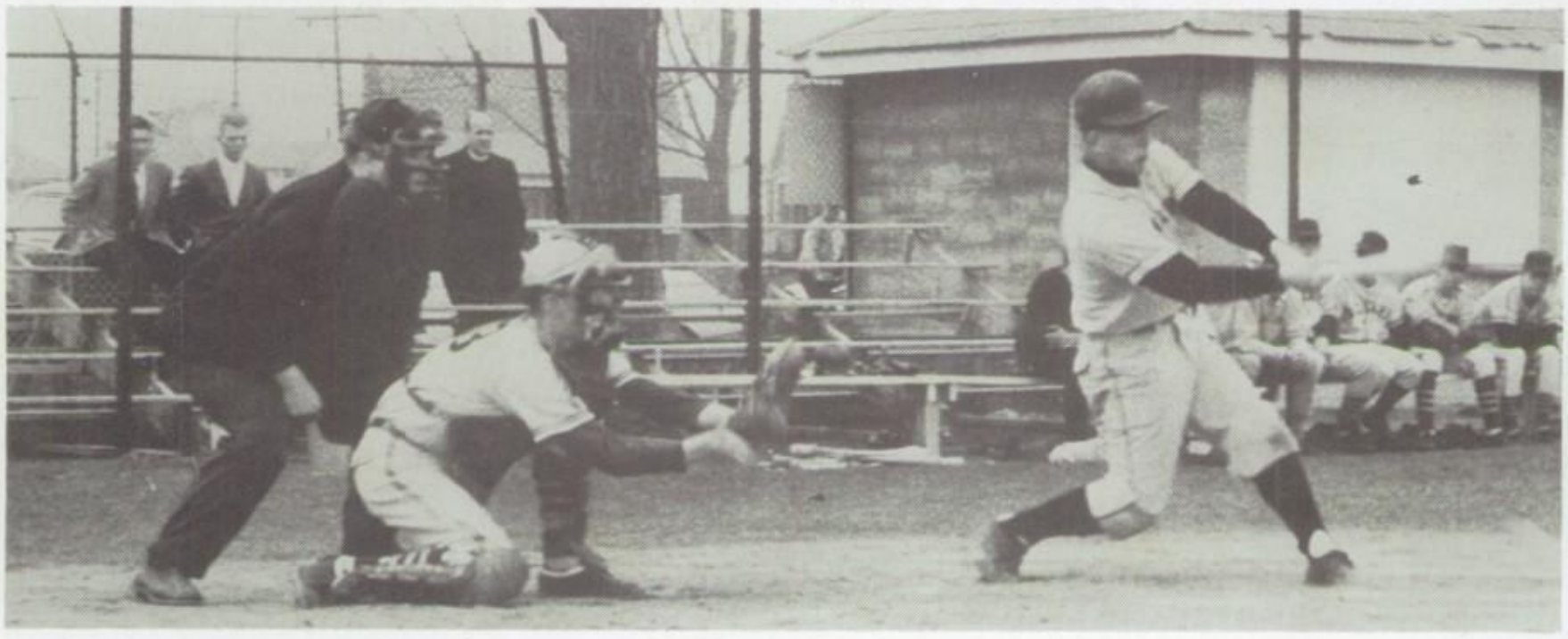

Brownie proves he can hit as well as pitch.

Russ watches the ball as he heads for first.

First Row, left to right: P. Schneider, R. Ott, N. Werkheiser, J. Schrantz, R. Schlegel, G. Smith, R. Miller, R. Schaeffer, D. Roth, J. Pontician, C. Wogenrich. **Second Row:** D. Ware, D. Waldman, G. Strol, W. Gogle, M. Danner, F. Herzog, S. Asbath, D. Sawka, W. Messenlehner, T. Legath, Coach "Rock" Reimer. **Third Row:** E. Rice, R. Lindenmoyer, J. Hawk, R. Kise, R. Faust, D. Creyer, T. Unger, R. Dougherty, R. Kleppinger, J. Gontar, R. Flyte. **Fourth Row:** D. Bruder, G. Rice, J. Schmidt, J. Hammel, S. Cimico, D. Deibert, R. Nyce, J. Hall, D. Berg, D. Nikisher. **Fifth Row:** J. Eberhardt, J. Chabach, (Quit), (Quit), M. Martnick, (Quit), C. Miller, K. Kise, B. Burns, (Quit), S. Smith, D. Wall, D. Hanzl. **Sixth Row:** M. Medea, N. Nush, W. Fava.

TRACK

Our tracksters finished in third place in the league with a 3 and 2 record. Nevin Werkheiser set a new school record in the mile with a time of 4:56.4. We wish the boys a "well done" in their track accomplishments this year.

SCORES

NHS 38	Palmerton 57
NHS 46⅔	Dieruff 43⅓
NHS 69⅔	Emmaus 25⅓
NHS 41	Lehighton 54
NHS 25	Wil. Boro 65
NHS 79	Slatington 16
NHS 37	Hellert'n 53
NHS 63	Whitehall 31
NHS 25⅓	Allentown 69⅔

L.V.I.A.A. - - - 2nd place

Novogratz throws a winning toss.

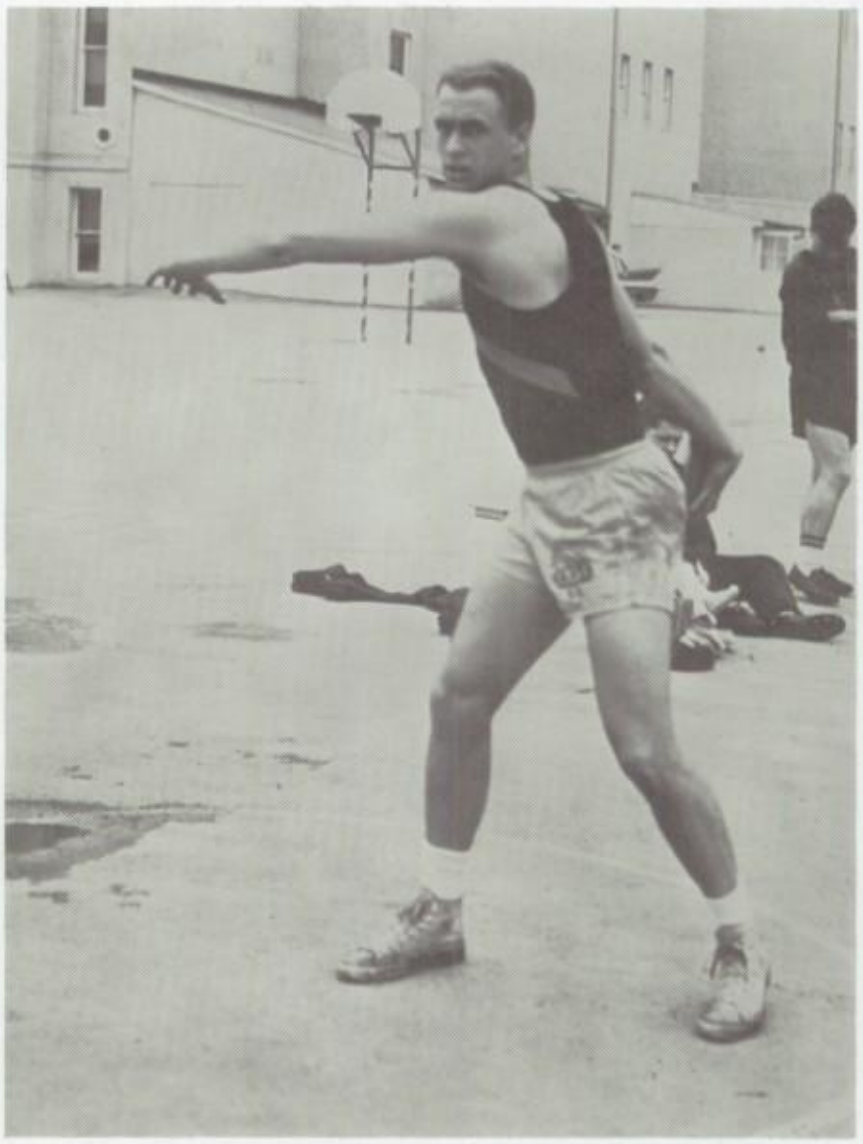

Miller on his way to a record throw in the discus.

Nevin Werkheiser sets a new record in the mile run.

Our Relay Team — James Schrantz, Robert Schlegel, Gary Smith, Charles Wogenrich.

Sprinter, Raymond Ott

Distance Men, Pete Schneider, Dennis Sawka, Nevin Werkheiser.

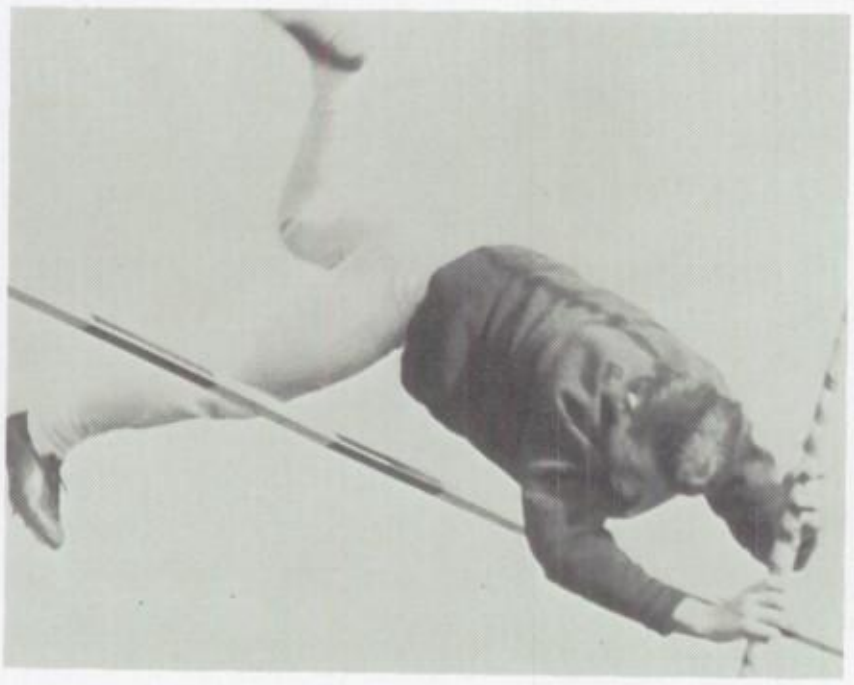

Pole Vaulters — Jiggs Silfies and Charles Wogenrich.

EAST STROUDSBURG STATE TEACHERS COLLEGE GYM EXHIBITION

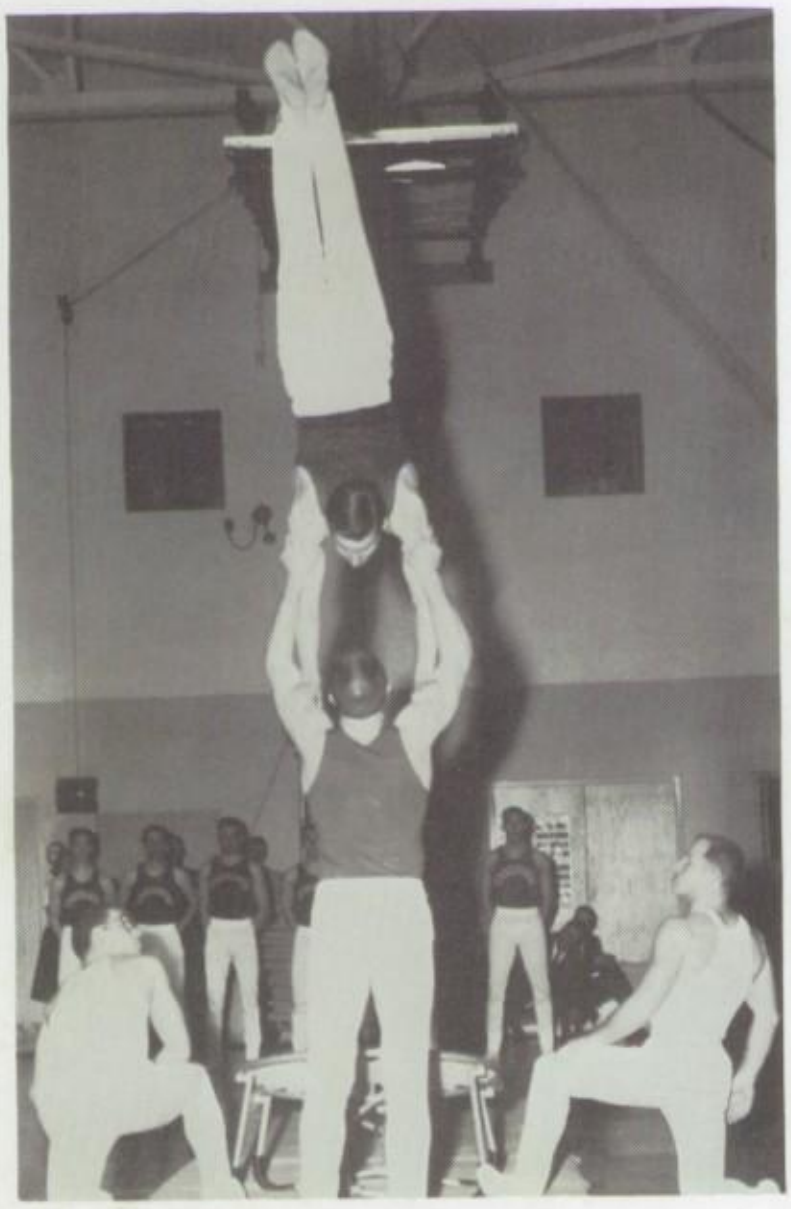

THE MOTTO OF KNOWLEDGE

Knowledge in youth is Wisdom in age;
Wisdom in youth yields Knowledge and Praise.
Knowledge is Power in many, many ways
And gain it we must in our high school days.

Knowledge we prize and rights we maintain,
Filling our needs by all we can gain.
Not to deprive our educational must,
For only our own, In God we Trust.

As you have seen and heard our side,
Your hearts should swell with eager pride.
Education for all, and not a mere guess,
We say that Education is the Way to Success.

Darryl E. Dech

C.K.

S.B.

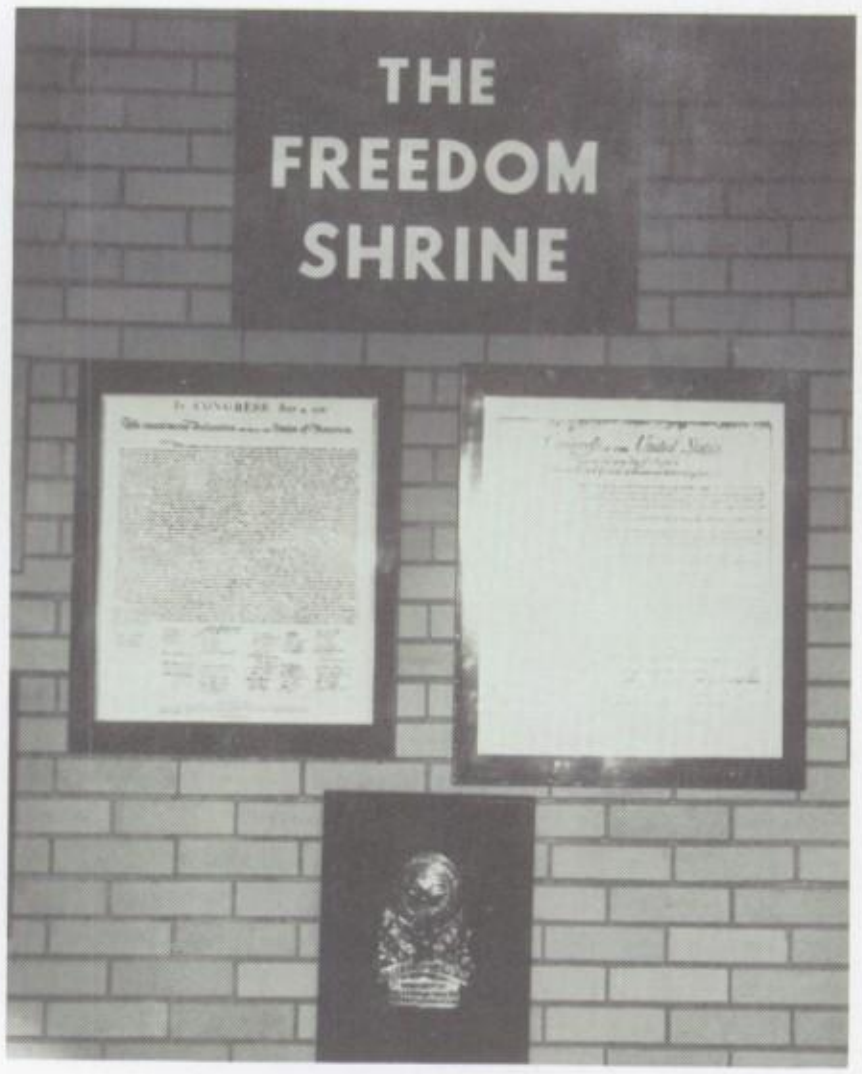

Howard G. Raubenhold, Chairman of the Freedom Shrine of Northampton Exchange Club, and Harold Heberling present the Freedom Shrine plaque to Dr. George Eichler as a lasting memory of our struggles for freedom and independence. From the Continental Congress of 1775 through the Declaration of Independence, the Bill of Rights, the Northwest Ordinance, the Monroe Doctrine, the Emancipation Proclamation, the Gettysburg Address, the German Instruments of Surrender, the Instrument of Surrender in the Pacific and the United Nations Charter we trace the history of our nation's continual fight for right and liberty.

DEDICATION

The crowd mills in the lobby.

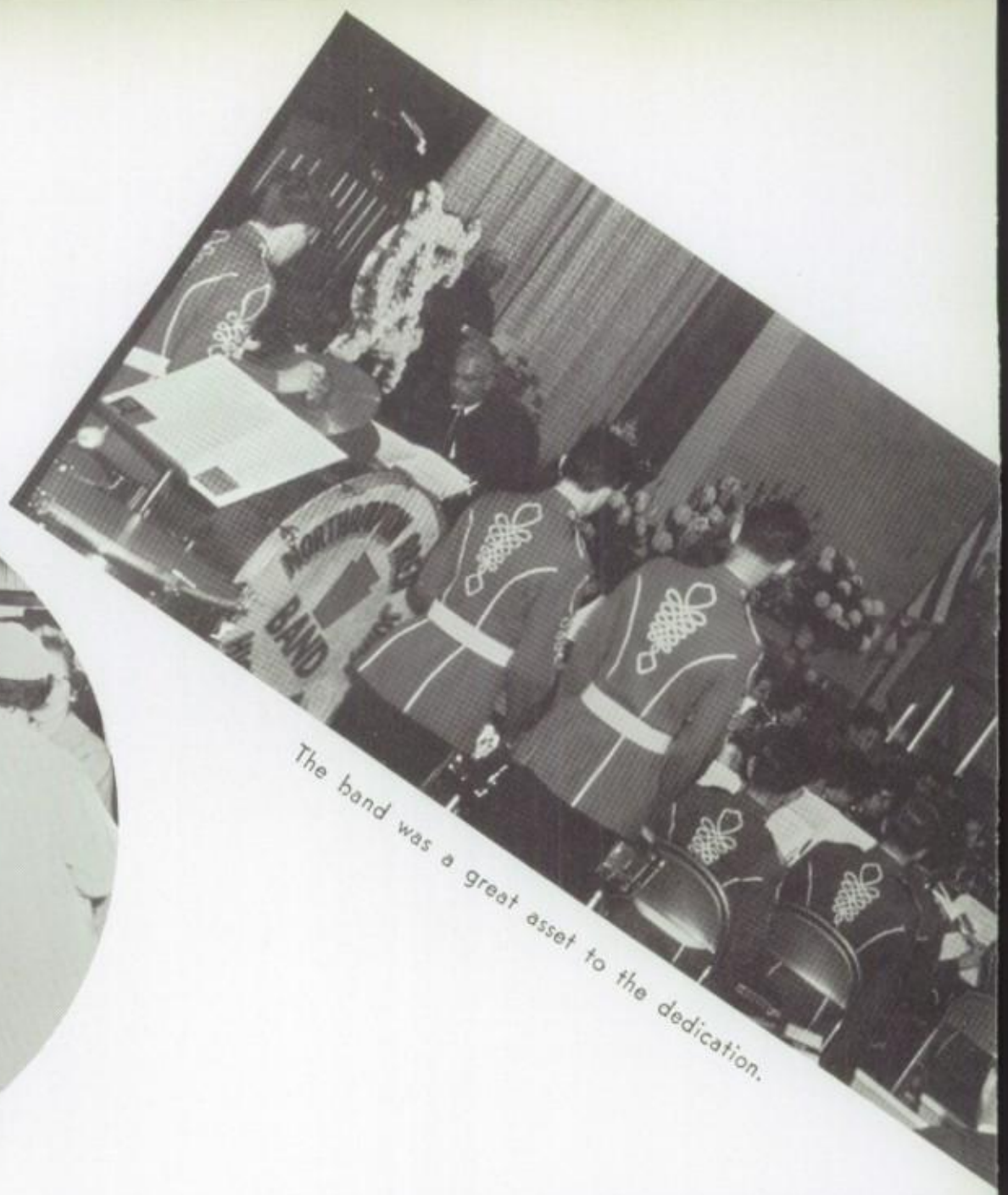

The band was a great asset to the dedication.

The beautiful landscape by Murrillo.

Dr. Eichler listens tentatively to the speaker.

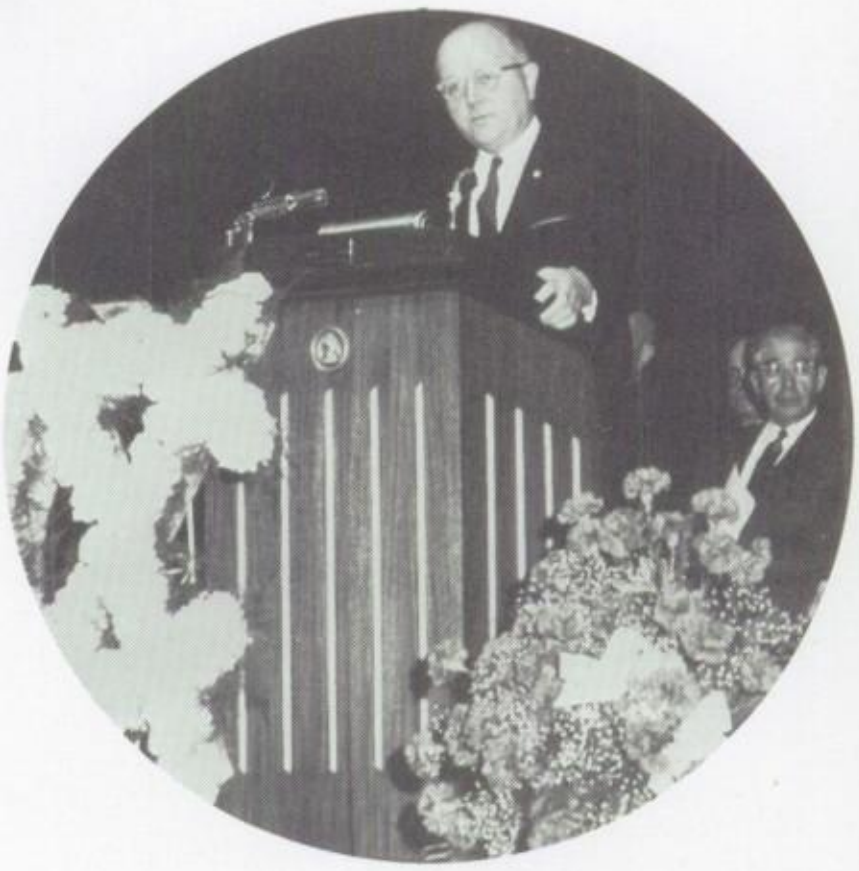

Dr. Boehm speaks on Education in the space age.

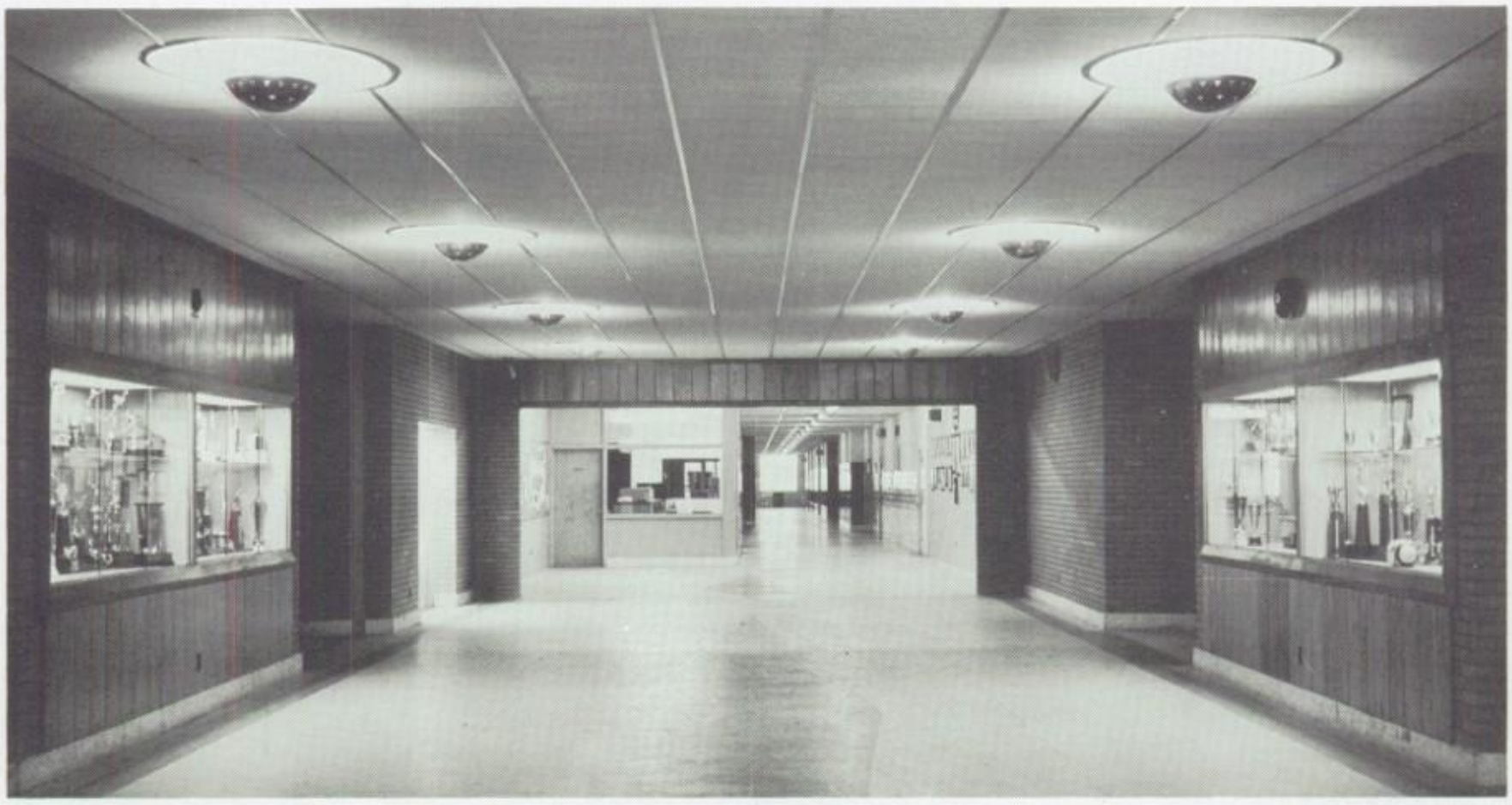

Through these hallowed halls will pass many future generations.

DEAR PATRONS

Dear patrons, we cherish your friendship so true,
And thank you for all the nice things you do.
You were faithful and true throughout the year;
You aided our cause and were more than sincere.

We hope that our friendship soars high in the sky,
And your trusting support will never fade nor die.
Again, we bestow thanks and praises on you
As we part with the friendliest and fondest adieu.

Kathleen Rockel

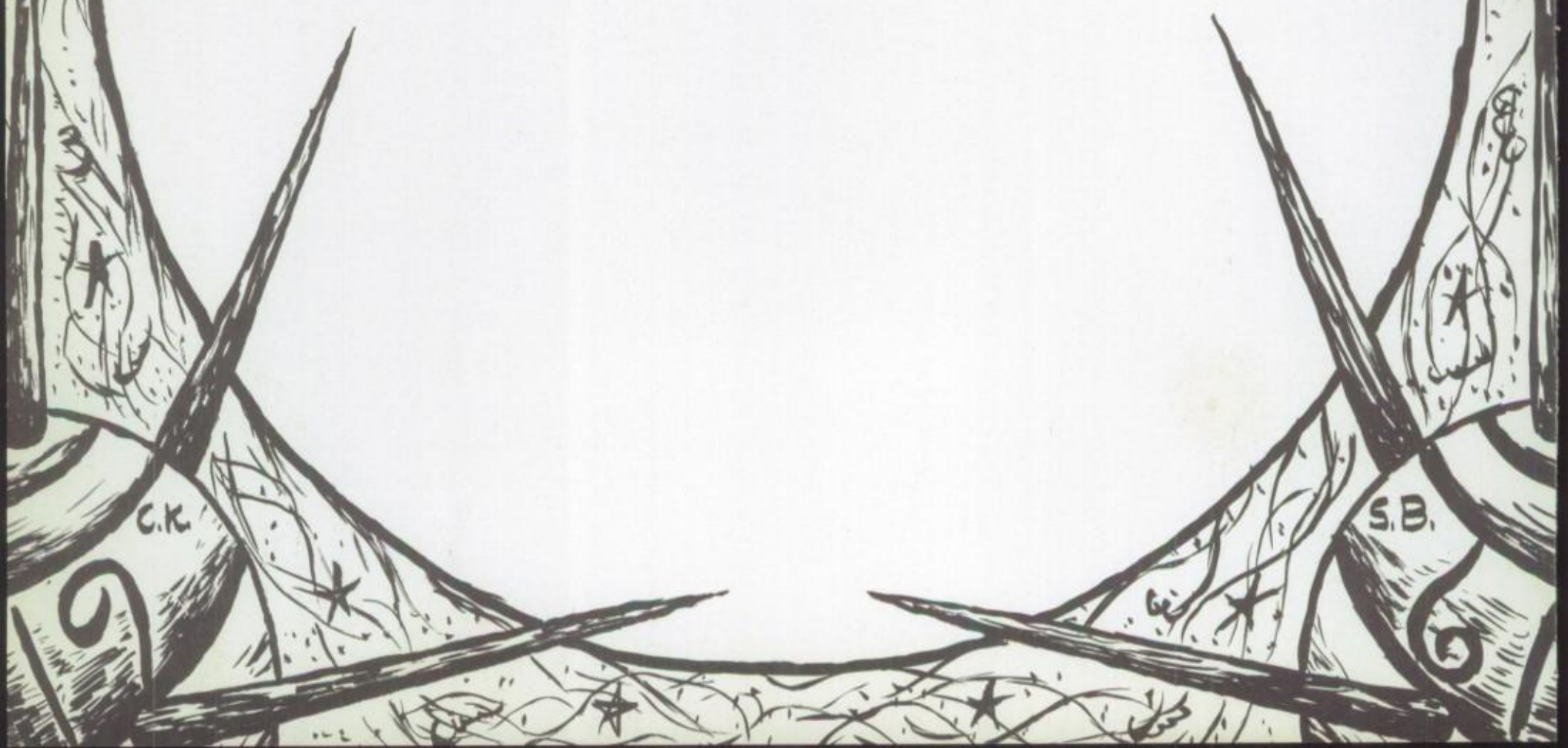

C.K.
S.B.

Four Star Contributions

P. C. Balze, M.D. and L. E. Wildrick, M.D.

Call-Chronicle Newspapers

Cement National Bank

Cross Country Clothes, Inc.

Dee Ville Blouse Co.

First National Bank of Bath

Garrett-Buchanan Co. - - - Kemmerer Paper Division

The Hill-Top Luncheonette

J. J. Newberry Co., Northampton, Pa.

John's Studio

Lehigh Valley Dairy

Northampton Exchange Club

Northampton High School Alumni Association

Northampton Sanitary Dairy

R & S Printers

Was Den Guns

Three Star Contributions

Ace Hotel & Bar Supply Co., Inc.
B & L Formal Wear
Dr. Arthur Feldman
Joseph L. Fischl, Beer Distributor
Gourmet Inn
Heitzman's Economy Store
Keiser's Steak House
H. A. Miller & Sons
Perdick Construction Co.

Two Star Contributions

A & B Meats, Allentown, Pa.
A & P Food Stores
Bretz Cleaners
Crossroads Mobile Home Center
A Friend
Paul E. Hall
Hampton Bowling Lanes
Harhart Fuel Oil
Karo's Amoco
Klecknersville Hotel
Mr. and Mrs. John B. Kucharczuk
Laufik Jeweler
Lerner's Dept. Store, Inc.
Mauser Mill Company
Miller Bros.
Aaron Newhard, Druggist
Northampton Lumber Co.
Quality Service Station, Inc.
John J. Sipos, Excavating
Dr. James A. Turner
Universal Pants Co., Inc.

One Star Contributions

Allen House
American Hotel
Anthony's Restaurant, Treichlers, Pa.
Aristocrats Car Club, Bath, Pa.
Art's Food Market

Barry's Auto Supply
Bartholomew Funeral Home
Bath Home News
Bath Hotel
Bensing Funeral Home
George M. Berg
Dr. & Mrs. W. F. Boucher
Atty. Jerome W. Burkepile, Jr.

Clyde Shirt Co.
The Coplay National Bank

Danny's Atlantic
Robert Day, General Hauling
Harold Q. Dotter Insurance Agency
Dreher's Launder Mat

Eberhardt & Mazur Grocery Store
Eberhardt's Economy Market
Eichler Wood Products, Inc.
Elmer's Market
Anton Erdosy's Dry Cleaning and Repairs
Ethel's Beauty Salon, Bath, Pa.

Foster Jewelers
Frederick's General Store
Frank Gaspar Coal Dealer

Gasper's Hotel
Gaugler's Mower Service
Gilboy Ford Mercury, Inc.

Harly Bottling Co.
Hartigan's Cut Rate
J. C. Hutterer's Texaco
Dr. & Mrs. W. J. Hvazda

Indianland Hotel, Bill and Irene

Franklin Kocher Decorating
Bob Kosc, Esso Trading Post
Atty. Russell Kowalyshyn

Lehigh Valley Sporting Goods
The Leiby Agency
Lentz Motor Co., Inc.
Carl D. Loch, Real Estate and Insurance

M & N
Marsh Greenhouse
Miller's Diner
Moorestown General Store
Moyer's Market

National Finance Co.
1961 National Honor Society
Northampton Business & Professional Women's Club
Mr. and Mrs. Ed Novogratz

P & M Modern Plumbing and Heating
Dr. & Mrs. Sidney Parmet and Family
Pete's Lunch
Palmerton Beverage Co.

Raccoon Club
Regal and Blum, Dependable Credit Jewelers
J. S. Reinisch Insurance Agency
Reitz Jewelers
Rinker's Gulf Service
Roy J. Roth, Coal & Fuel Oil
Ruth's Chevron Service

St. Nicholas Ukrainian Home Association
R. D. Schaffer
Curtis Seltzer, Sr.
Dr. and Mrs. Charles Sieger
Rudolph J. Simon, Used Car Lot, R.D. #1, Bath, Pa.
Atty. Frank M. Skrapits
Michael J. Skweir, M.D.
Richard A. Smith, Justice of the Peace
Stull's Photo Service
Mr. and Mrs. William J. Swallow
Swirly Top

Trach Plumbing and Electric

J. J. Walkovits Automotive Service
Wasko Iron Works
Weber & Fleck, Farm Equipment,
Sales, Service & Repairs
Weiner's Appliances
Geo. C. Witt & Sons, Florist
Wunderler Market

Paul Yesik, Coal & Fuel Oil, Slatington Route 2
Paul A. Yob, Bicycle Repair Shop,
Chapman Quarries

Dr. Norman A. Zevin
Ziatyk's West End Market

Patron List

Alban Brothers
Miss Linda Jane Anderson
Angyne, Donna & Stephany
Mr. and Mrs. Raymond Anthony
Mr. and Mrs. Charles App
Mr. and Mrs. Jay R. Arnold

Mrs. Harry Bartholomew '26
Ralph E. Bartholomew, Postmaster
Beaty and Marty
Mr. and Mrs. Russell C. Becker
Richard Bednarcik
Mr. and Mrs. Daniel Beers
Mr. and Mrs. William J. E. Beidleman
Mr. and Mrs. Oliver Beil
Mr. and Mrs. Clarence C. Benninger
Mr. and Mrs. George Bennis
Grace Mary Bennis '56
David Berg '62
Atty. and Mrs. George Berg
Mr. and Mrs. Anthony Betz
Frank Betz
Bob Binder
Cindy Kay Binder
Mr. and Mrs. Thomas Binder
George Blazinsky
Ronald Borger '60
Mr. and Mrs. Calvin Boyle and Family
Mr. and Mrs. James Braker and Family
Alison Bretz
Mr. and Mrs. Frank Bretz
Mary Lou Bretz
Mrs. Emma Brown
Mr. and Mrs. Paul Brown
Mr. and Mrs. Wilmer C. Buck

Mr. and Mrs. John Chernansky
Mr. and Mrs. Charles H. Christman
Florence Chuhinka
City View Orchard - Fresh Peeled Apples
Mr. and Mrs. Joseph Colarusso
Mr. and Mrs. George H. Cole
Richard H. Cole '54
James A. Crock '49
Mr. and Mrs. Frank Csensits
Teresa Csensits
Mr. and Mrs. Anthony Cummings
Mr. and Mrs. John Czerkas

Daniel and Marion '53 and '57
Mr. and Mrs. Michael Demko
Delores and Johnny
Mr. and Mrs. Arthur Deppe
John H. Derr '59
Alexander Dettmer
Mrs. Alexander Dettmer
Dorothy E. Dornbach
Joan M. Dornbach '60
Theresa Dornbach

Mr. and Mrs. E. Eberts and Family
Adolph J. Ebner
Mrs. Theresa Ebner
Gloria Edelman
Mr. and Mrs. Peter Erschen
Dr. and Mrs. Lloyd Eslinger

Helen Farber
Rachael Farber
Mr. and Mrs. W. D. Farber
Mr. and Mrs. Alvin N. Fegely
Dianne Fehnel
Mr. and Mrs. Kermit W. Fehnel
Mr. and Mrs. Stanley Fehnel
Mr. and Mrs. Russell Fisher
Cathy M. Fleck
Mr. and Mrs. John B. Fleck
John G. Fleck
Mr. and Mrs. Kenneth Florey
Mr. and Mrs. Frank Fox
Mr. and Mrs. Joseph Fox and Family
Pat Fox
Mr. and Mrs. Willard Frack
Mr. and Mrs. John M. Frailey
A Friend
Mr. and Mrs. Stephen Frisch

Mr. and Mrs. Joseph Gasper
Mrs. Susan Gaston
Mrs. Mamie Gaugler '44
Robert F. Gaugler
Carole D. Geary '61
Mr. and Mrs. Floyd Geary
Mr. and Mrs. Kermit Geary
John F. Geosits, Jr.
Mr. and Mrs. Hubert E. Geiger
Mr. and Mrs. Patsy Genovese
Mr. John D. Getz
Mr. and Mrs. Irving Goldberg
Annette and Patricia Gontar
Anthony Grabarits
Stephen Grabarits
Mr. Kermitt Gregory
Mr. and Mrs. Charles E. Gunkle
Mr. and Mrs. Carl Gust
Mr. and Mrs. Leonard Guth

Mr. and Mrs. George Hadik
Marlyn A. Hall
Mrs. Harry Hallman
Miss Arlene Handwerk
Mr. and Mrs. Charles Hangen
Mr. and Mrs. Clifford Hannis
Mr. and Mrs. Kermit O. Hartzell
Mr. and Mrs. Harold Heberling
Myrtle Heffelfinger
Mr. and Mrs. George D. Henninger
Melvin R. Henninger
Mr. and Mrs. Robert M. Henninger
Mr. and Mrs. John Herman
Lester R. Herman
Mr. Thomas Herman
Mr. and Mrs. Joseph Herzog, Jr.
Mr. and Mrs. Joseph Herzog, Sr.
Mr. and Mrs. Robert Herzog and Son
Rosemarie A. Herzog
Elva Hess
Mr. and Mrs. Robert Hilbert
Sue Hoffman
Mr. and Mrs. Neal Hontz
Mr. and Mrs. Paul Hower and Family
Mr. and Mrs. Earl Hubert
Mr. and Mrs. Paul Hudick

Mrs. Estella Hughes
Mr. and Mrs. Clarence Hugo
Mr. Charles Hummel, Sr.
Mr. and Mrs. Edward Hummel
Mr. and Mrs. Richard S. Hummel
Sandra Hummel '59
Shirley Hummel
Mr. and Mrs. Stanley Hummel
Mr. and Mrs. John W. Humes
Mr. and Mrs. Robert R. Hunsicker
Margaret Hussar
Mr. and Mrs. Stephen Hussar
Diane Huston
Mr. and Mrs. Milton Huston

Anthony Ifkovits
Mr. and Mrs. William Ifkovitz

Miss Olinda Jacoby
Jane and Jim
Mr. and Mrs. Joseph Jandrisovits
Mr. and Mrs. Louis Jany
Jean and Bob
Jean and Gail Miletics
"Jim" (George) '61
Joanie '64
Mr. and Mrs. Carlton Jones

Caroline Kane
Lillian Katz
Mr. and Mrs. Louis Katz
Diana Keller
Mr. and Mrs. Edgar Kern
Faye Kern
Mr. and Mrs. Luther Kern
Mr. and Mrs. Raymond Kern
Stephen Kerbacher
Mr. and Mrs. James Kilgore and Family
Mr. and Mrs. Stanley Kilhefner
Miss Anna Kish
Mr. and Mrs. Arminger Kistler
Donald A. Klement
Mr. and Mrs. Joseph Klement
Pearl Klement
Mr. and Mrs. Edwin Kleppinger
Mr. and Mrs. R. Knauss
Barbara Kocher '61
Mr. and Mrs. Earl Kocher
Mr. and Mrs. Roy A. Koehler, Sr.
Mr. and Mrs. Beaury Kohler
Karen Kohler
Mr. and Mrs. Louis Konya
Bonnie Kopfer
Mr. and Mrs. Lewis Kopfer
Gloria Korutz
Mr. and Mrs. Metro Korutz
Mr. and Mrs. Wilfred Kosman
Mr. and Mrs. Rudolph F. Kovacs
Mr. and Mrs. Frank Kratzer
Lewis F. Kurter '60
Mr. and Mrs. John Kurtz

Mr. and Mrs. Warren Lapp and Family
Mr. and Mrs. Donald Laury '47
Mr. and Mrs. Lloyd Lerch
Sara, Stella and Allen Lerch

Patron List

Lois Ann Levine
Mr. and Mrs. Robert Levine
Sharon Lee Levine
Mr. and Mrs. Earl Lieberman
Mr. and Mrs. Woodrow Lindenmoyer
Lois '61
Lucky
Mr. and Mrs. Joe Luizer
Luther and Joann
Mr. and Mrs. Harold Lutz

Thomas Mark
Mr. and Mrs. Frank Marakovits
Mr. and Mrs. Joseph Marakovits
Mr. and Mrs. Melvin Marsh
Robert A. Marsh
Gloria Jean Martnick
Mr. and Mrs. Mike Martnick
Bonnie Meckes
Mr. and Mrs. Francis Meckes
Mr. and Mrs. Roy Meckes
Justine Metchoe
Mr. and Mrs. Michael Metchoe
Walter Meyers
Mr. and Mrs. Andrew Micklos
Mrs. Elizabeth Miklus
Mr. and Mrs. George Milander
Mr. and Mrs. John Milander
Mrs. Emma Miller
Mr. and Mrs. Harold Miller
Mr. and Mrs. Ralph Miller, Jr.
Mrs. Sue Miller
Michael Misko
Mr. and Mrs. Claude Mohr and Chris
Mr. and Mrs. John Moll
Dennis C. Moore '57
Miss Marietta Mummey
Mr. and Mrs. Ray Mummey

Nadine '61
Mr. and Mrs. Joseph Nazar
Mary Ann Nemeth
Mr. and Mrs. Andrew G. Nederostek
Joan R. Nestor
Mr. and Mrs. George Newhard
Mr. and Mrs. George S. Newhard, Sr.
Shirley Newhard

Mr. and Mrs. Charles T. Obrecht
Audrey Oplinger
Mr. and Mrs. Delbert Oplinger
Miss Tessie Oplinger
Willard S. Oplinger
Mr. and Mrs. Jerome Onuschak

Francis Pany
Jean Pany '45
Jimmy and Sally Pany
Mr. Andrew Petroka
Mrs. Andrew Petroka
Mr. and Mrs. LaVern Phillips
Mr. and Mrs. Joseph Piervallo
Mr. and Mrs. Paul Pokorny
Mr. and Mrs. Paul Pokotello
Mr. and Mrs. H. G. Powell
Julie Prevoznik
Dorothy Prozonic
John Puchyr

Mr. and Mrs. Howard G. Raubenhold
Mr. and Mrs. Roy Redline
A/2C John H. Reese, Jr. '59
The Reverend and Mrs. John H. Reese
Mr. and Mrs. Clarence R. Reph
Mr. and Mrs. Donald E. Reph and Family
Gloria Reph
William Reyer
Mrs. Alice Rice
Mr. and Mrs. Guy Rice
Richie '62
Mr. and Mrs. Joseph Richter, Jr.
Mr. and Mrs. Philip Riegel
Mabel Rissmiller
Mr. and Mrs. Alfred Ritter
Darlene Ritter
Mr. and Mrs. Thomas Ritter
Mr. and Mrs. Truman Ritter
Robert and Gloria
Dale Rodgers '66
Mr. and Mrs. Harold Rodgers
Mr. and Mrs. Paul Rodgers and Family
Mr. and Mrs. Raymond Rodgers
Wayne Rodgers '62
Mrs. Anna Rothdeutsch
Gus Rothdeutsch
Judy Rothdeutsch '61
Mr. and Mrs. Arthur Ruch
Mr. and Mrs. David Ruch
Mr. and Mrs. Herbert Ruch and Family
Oneida Ruch
Mr. and Mrs. Paul Ruch

William A. Sage
Mr. and Mrs. Dale Salter and Lynn
Joan S. Salter
Mr. and Mrs. Saylor
Sam Schaadt
The Reverend and Mrs. Luther Schaeffer
Mr. and Mrs. Arthur W. Schaffer
Mr. and Mrs. James Schaffer
Mr. and Mrs. Willard D. Schaffer
Mr. and Mrs. Maurice Scheirer
Miss Pauline Schneider
Mr. and Mrs. Stephen Schneider
Miss Lucille Schrantz
Mr. and Mrs. Samuel M. Schrantz
Mr. and Mrs. David Schwartz
Mr. and Mrs. Warren Schwartz and Family
Mr. George J. Schweitzer
Mr. and Mrs. George Schweitzer
Mr. and Mrs. Herbert Scott
Mr. and Mrs. Jacob Seiple and Family
Miss Barbara Settler
Mr. and Mrs. George Sharkazy
Mr. Dale Shoemaker
H. I. Siegfried
Richard Simcoe
Mrs. Lillian Sinatore
Mr. and Mrs. Donald Smith
Mr. and Mrs. James Smith
Judy Smith '58
Mr. and Mrs. Martin Smith
Mrs. R. C. Smith and Daughter
Mr. and Mrs. Roy V. Smith
Mrs. Cora B. Snyder
Mr. and Mrs. William Snyder
Mr. Charles Spadt
Mr. and Mrs. Ray Spangler
Mr. and Mrs. Robert Spangler
Mr. and Mrs. Robert M. Spangler
Carol Spengler
Mrs. George Spengler
Nancy Spengler
Mr. and Mrs. Ray Spengler
Richard Spengler
Ronald Spengler
Mr. and Mrs. Willard E. Spengler
Mr. and Mrs. Anthony Stanz
Mr. and Mrs. Charles Stanz
Denny Stanz
Mr. and Mrs. Frank Stanz
Mr. and Mrs. Neil Stanz
Mr. and Mrs. Darle Strohl
Mr. and Mrs. Max Strubinger
Mr. and Mrs. Charles Sysko

Mr. Lee Michael Todora
Janice S. Trach
Mr. and Mrs. Kermit A. Trach
Nadine C. Trach, R.N.
Mr. and Mrs. William Turick

Julie Uivary

Mr. and Mrs. John Van Derhoef
Vickie '65
Mr. and Mrs. Michael Volosky

Rae Marie Wahl
Dorothy Walkovits
Mr. and Mrs. John Walkovits
Helen M. Warcola
Mr. and Mrs. Metro Warcola
Mr. and Mrs. Kenneth Wasser
Rose and Barbara Weaver
Mr. and Mrs. Ignatz J. Weber
Mr. and Mrs. A. R. Williams, Jr.
Mr. and Mrs. Harry K. Witemeyer
Mr. and Mrs. Stanley Wohlbach
Mr. and Mrs. Harold Wolf
Wooley '62
Barbara Wuchter
Mr. and Mrs. Carl Wunderler

Mr. and Mrs. Leon Yellis
Mr. and Mrs. Harry Young
Joseph Yurasits, Jr.
Steve Yurasits '44

Mr. and Mrs. Stephen Zadzora
Mr. and Mrs. Frank Zamadics
Mr. and Mrs. Joseph Zaun
Mr. and Mrs. George Zelina
William Zimmelma

R. Simon
G. Korty

MISCELLANEOUS PHOTOS

A special German class offers fun.

John, Roselie, and Judy
working diligently on Amptennian.

Willard Frack displays a project
at the science fair.

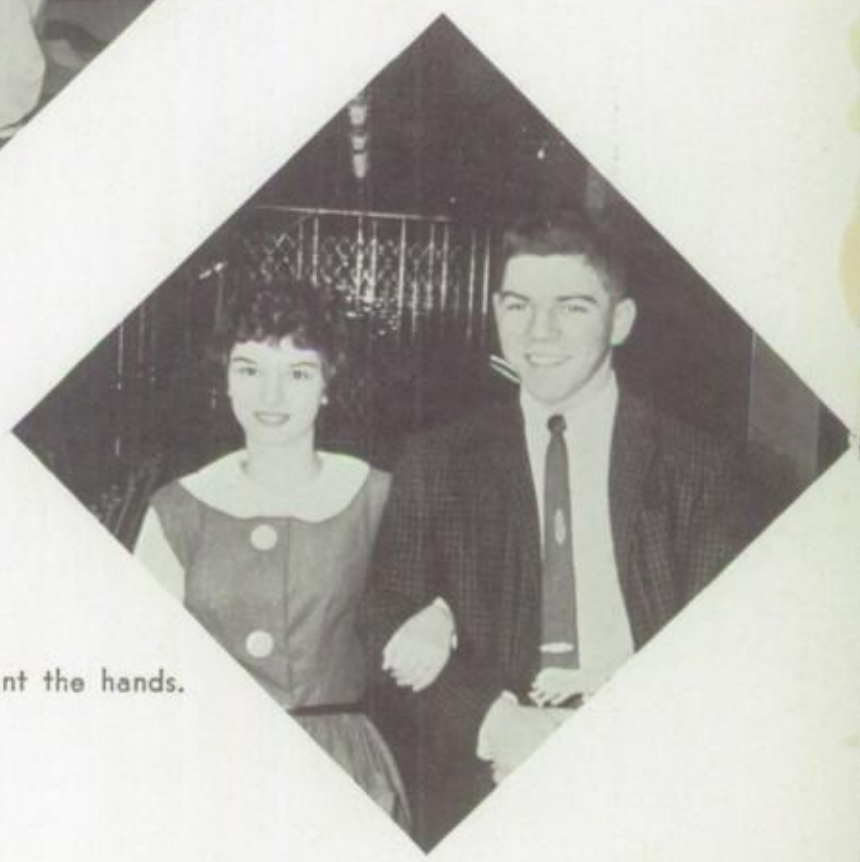

Count the hands.
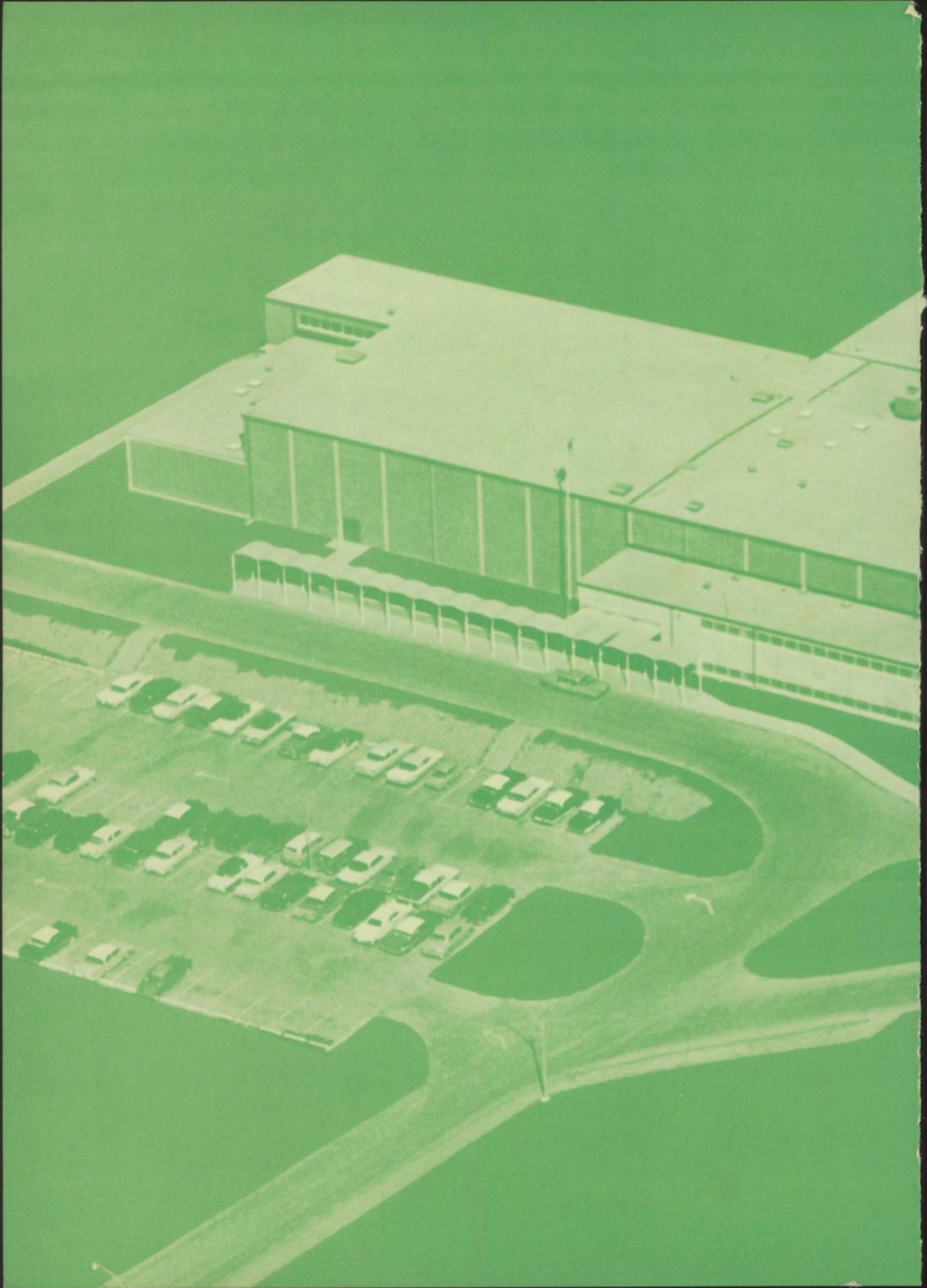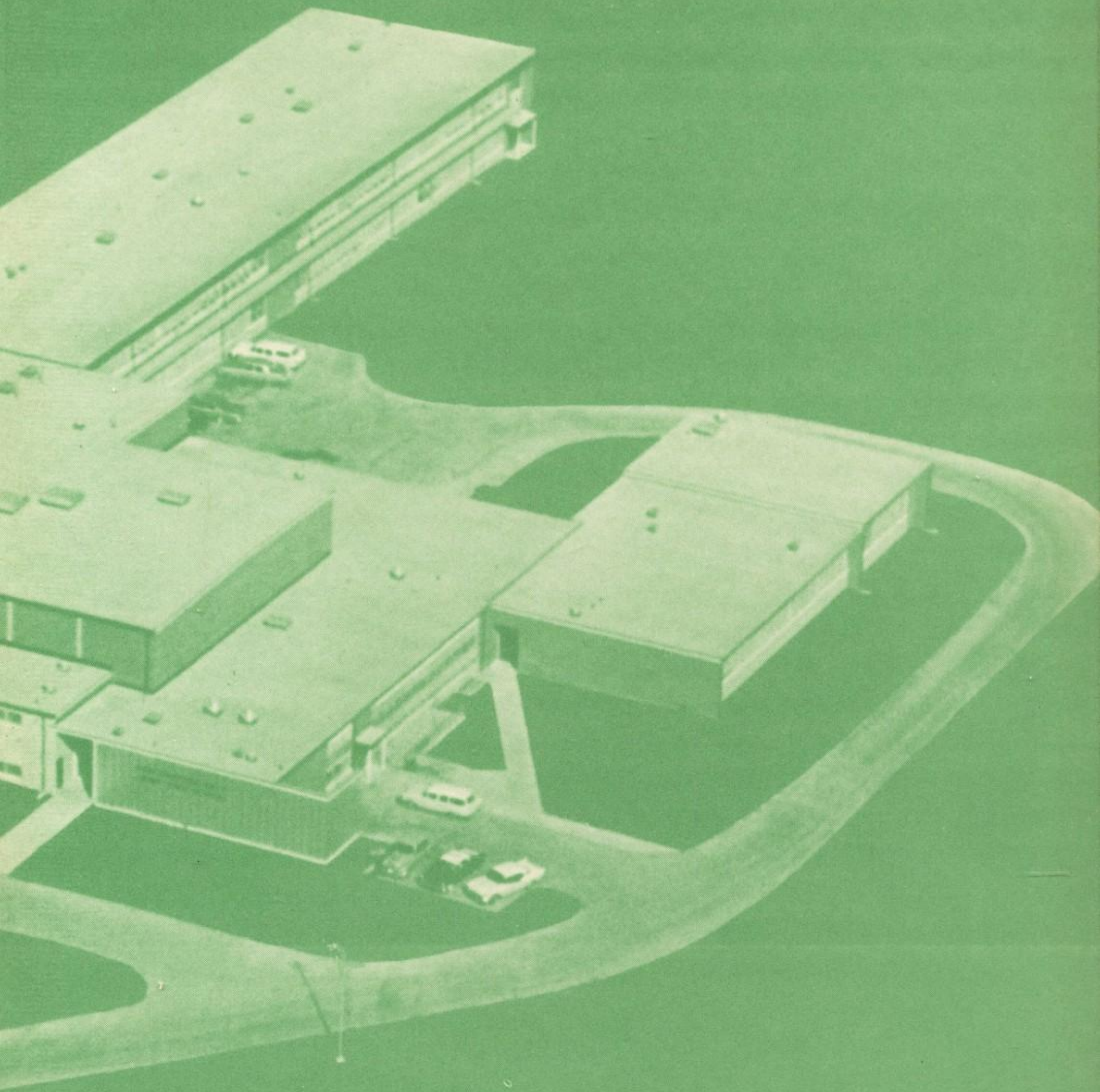
Bruce is busy as a soda jerk.